THE MORNING TRIBUNE.
Market and classified pages deliver the goods—every Progressive home in the county reads both

COSHOCTON MORNING TRIBUNE

THE MORNING TRIBUNE.
Baseball news is read by every Coshocton county fan because it is accurate and complete.

VOL VI: No. 302. The Paper That Prints The News SUNDAY MORNING, AUGUST 15, 1915. The Paper That Everybody Reads TWO CENTS

Four Year Old Child Is Terribly Burned; Dies Soon Afterward

Vesta Calhoun Burned To Crisp While Trying To Light Oil Lamp --Rushes Into Open Air With Her Clothes A Mass Of Flames--Draws Flames Into Lungs.

Frightfully burned when her clothes caught fire as she was trying to light a lamp, Vesta Calhoun, four-year-old daughter of Mr. and Mrs. Edward Calhoun, died Saturday evening at six o'clock at their home two miles south of Isleta. The burns were inflicted in the afternoon and although Dr. Hammond, of Plainfield, who was summoned, did everything in his power, death occurred a few hours later. The suffering of the little victim was intense and it is believed that some of the flames were drawn down into her lungs.

Vesta was playing in an upstairs room of the house with her older sister and attempted to light an oil lamp when the match fell on her apron. The garment was ignited and before the older sister could go to her assistance, the little victim rushed down stairs with her clothing a mass of flames.

Mrs. Calhoun was working in one of the downstairs rooms of the house and the child rushed out onto the front porch. The mother followed and dashed a bucket of water over the child after which the victim's clothing was removed.

Terribly Burned

The child was taken into the house and Dr. Hammond was hastily summoned. An examination showed that her face and two thirds of her body had been burned until the flesh dropped off in chunks. Lotions were applied but it was known that the burns were fatal and that she would die within a short time.

In addition to the parents, a brother, Wilbur, aged 2, and a sister, Marjorie, aged 6, survive. At a late hour last night funeral arrangements had not been completed.

Mr. and Mrs. Calhoun are well known in the vicinity of Isleta and the sympathy of the entire neighborhood goes out to them.

White Eyes Farm Sold

A farm belonging to J. F. Amacher, located in White Eyes township and containing 80 acres, was sold Saturday to Delos Carpenter. Possession will be given this fall.

A four room dwelling in Roscoe, belonging to Levi Pew, was sold to Chester Harris. Possession was given at once.

Both deals were closed through the McConnell & Karr real estate agency.

Empty Cans Are Strewn Over Street

Gasoline cans were spilled promiscuously about the street when a Buick touring car driven by Allen Marshall, of Jackson township, collided with the rear end of a dray driven by Charles Poling at the corner of Main and Fifth streets Saturday afternoon. The dray which was loaded with empty gasoline cans, was being driven onto Main street from Fifth street and the machine was proceeding west on Main street. One of the front fenders of the machine was bent but no other damage was done.

Buy Garage At Newcomers

The Bretzins brothers, who recently sold their interest in the Crowthers Auto Sales Co. of this city, have purchased the Norman garage at Newcomerstown and will enter into business at that place. Charles Wilcox will also be employed with the Bretzins brothers there.

SOLITUDE

Laugh, and the world laughs with you;
Weep, and you weep alone;
For this brave old earth must borrow its mirth,
It has troubles enough of its own.
Sing, and the hills will answer;
Sigh! it is lost on the air;
The echoes bound to a joyful sound,
But shrink from voicing care.

Rejoice, and men will seek you;
Grieve, and they turn and go;
They want full measure of all your pleasure.
But they do not want your woe.
Be glad, and your friends are many;
Be sad and you lose them all;
There are none to decline your nectared wine,
But alone you must drink life's gall.

Feast and your halls are crowded;
Fast, and the world goes by;
Succeed and give, and it helps you live,
But no man can help you die.
There is room in the halls of pleasure
For a long and lordly train;
But one by one we must file on
Through the narrow alleys of pain.

—Ella Wheeler Wilcox.

NUMEROUS OUTINGS ARE HELD

Hundreds Enjoy Perfect Day Attending The Various Outings In County

FRANKLIN GRANGE HEARS TWO TALKS

Annual Conesville M. E. Sunday School Picnic Held At Mooney Grove

Saturday was picnic day over the county and the day, nature tapped by rain brought enjoyment to the hundreds of people who attended one of the several outings that marked the day.

Among the larger affairs was that of the Franklin grange, held at the grange hall. Between three and four hundred were in attendance. John Begg, of Columbus, president of the state agriculture board gave a splendid address during the afternoon, delineating the many advantages to be derived from membership in the grange. The other speaker was Rev. Dr. A. R. Markley, pastor of the Coshocton and Franklin English Lutheran churches.

The big dinner at noon was a feature not to be overlooked and was served at one long table arranged in the pretty grove at the rear of the hall.

Sunday School Outing.

Another of the larger outings was the annual picnic of the Conesville M. E. Sunday school, held at Mooney's grove on the Conesville-Coshocton road. Fourteen hundred enjoyed this affair and in addition to the Conesville school there were represented the Parks, New Moscow, Roscoe, Warren, Tyndall, Coshocton, Franklin and Mill creek Sunday schools. One of the enjoyable features of the day was the music furnished by the Boy Scout band of Newcomerstown. Burke Katchame, of Columbus, representing the Anti-Saloon league gave an address and there was a program of music and speaking given by members of the school.

An oyster fashion picnic dinner was served at noon.

At New Castle.

Members of the Sunday school of the New Castle Presbyterian church [illegible] with a picnic by the ladies' [illegible] at the church at McElroy [illegible] Saturday. About sixty young people enjoyed the day with games [illegible] and a picnic dinner was served at noon.

The Tiverton grange held its annual picnic at Sugar Creek Saturday [illegible]

Carpenters Hold Outing

To accommodate the large crowds bound for the carpenters' picnic at Myers Lake, three large extra coaches were attached to the morning northbound Wheeling Saturday. Coshocton was well represented as about 150 made the trip and enjoyed the day's outing.

WEATHER

FOR OHIO—Cloudy Sunday, Monday rain. Little change in the temperature.

DRIVER OF TEAM IS HURT

George Newell Has Two Ribs Fractured In Runaway Accident At Rock Run

TEAM FRIGHTENS AT AUTOMOBILE

Dashed Against Tree At Road Side As Mules Run Wagon Into A Ditch

Thrown against a tree when the team of mules which he was driving, ran off, George Newell, who resides on the John Wilson farm south of here, sustained two fractured ribs, severe bruises and what may prove to be serious internal injuries. The accident occurred on the Wills Creek road near the Rock Run hill and the victim was brought to the office of Dr. T. W. Lear where his injuries were given medical attention.

An auto caused the mules to become frightened and when they ran the wagon into a ditch, Newell, who was on the seat, was thrown heavily against a tree at the side of the road. He was badly dazed but not rendered unconscious. The mules ran considerable distance before they were caught.

At a late hour last night Newell was reported to be resting as easily as could be expected although he was suffering considerable from the broken ribs.

Jinx On Touvell Family

Bessie Touvell pleaded guilty when arraigned before the mayor Saturday on a charge of assault and battery. The charge was preferred by her husband Edward Touvell who alleges that "On Friday, the thirteenth, she did unlawfully strike and wound him, the said husband." Bessie admitted it. The mayor is now considering just how unlucky that will be for her, so in the meantime the case is continued.

Painting of Late Judge For County

A painting of the late Judge R. M. Voorhees presented long in the court room of the local court house. The painting was done by Arthur Wooster and presented to the county.

Abe Martin

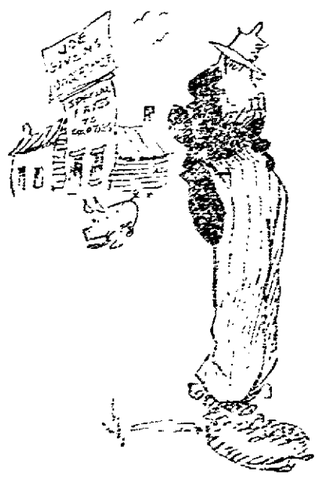

Dr. Mopps's [illegible] packed her [illegible] sportie here on two other occasions, mostly for now none of 'em, kin move. We allus have th' right change fur a circus.

SUNDAY SCHOOL MEETING

Plan To Perfect Organization Of Schools Throughout The County

STATE SECRETARY ATTENDS MEETING

Officers Of County Association To Hold Meeting Soon —Plan Convention

Prospects are bright for a successful organization of the Coshocton county Sunday schools as a result of the meeting held Saturday afternoon at the First Presbyterian church. A good attendance in which were representatives from almost every township in the county, marked the meeting and there was an enthusiastic reception of the plans for the work of the organization as presented by J. D. Darling, of Columbus, the General Secretary of the Ohio S. S. Association. Mr. Darling told of the greater work that has been accomplished by the Sunday schools of the state as a result of organization and emphasized how much greater the work might be if all the counties of the state would enter and support the organization with strong individual organizations.

Officers Chosen.

Following Mr. Darling's talk the Coshocton County Association was effected by the election of the following officers and divisional superintendents:

President, Rev. J. F. Stamm.
Vice-president, J. E. Lyons.
Secretary, Miss Nellie Sykes.
Treasurer, Rev. J. E. McCall.
Executive committee: Rev. B. S. Jones, H. A. Sicker, F. C. Frutt.
Divisional superintendents:
Elementary, Mrs. Bessie Porter.
Second, Mrs. Ella Coffman.
Adult, Harvey Elder.
Missionary, Miss Corena Daugherty.
Training, Rev. D. C. Boyd.
Home visiting, Rev. J. S. Soust.

The present plans of the new organization are to hold a county convention the latter part of October or early in November. A meeting of the officers and executive committee to arrange for the convention will be held at Grace M. E. church, Monday, August 23.

Part of Hand Is Torn Off By Rip Saw

While at work Saturday afternoon, John Appes, 748 Pine street, had his hand caught in a rip saw at the Knagy and Lear Machine shop, and his hand was so badly mangled it was necessary to amputate the thumb and two fingers of his right hand. The operation was performed at the City hospital by Drs. McCain and Carr.

SERVICES AT CONESVILLE

Rev. W. B. Shatz, superintendent of the Wooster district, of the northeast Ohio conference of the M. E. church, conducted services at the Conesville M. E. church last evening and will conduct services at the Plains M. E. church this afternoon.

Mexican Flurry An Attempt To Involve This Country in War

Excitement Peters Out Short Time After President Wilson Arrives In Washington--Identity Of Plotters Not Made Public -- Infantry Ordered to Border.

Washington, Aug. 14.—The recent Mexican flurry was a plot to stampede the United States into war.

President Wilson has uncovered it. Three hours after his arrival in Washington the Mexican excitement petered out.

The identity of the plotters is not public property yet, but investigation is under way now in Washington and in other cities to discover what interests were behind the flurry.

These facts stand out:

When Secretary Lansing met with the South American diplomats in New York to discuss the note to the warring parties in Mexico the plotters felt that the time for action had arrived.

Part of the scheme was to make trouble on the border.

The White House knows that for several years certain interests in the United States have offered sums to certain "bad men" along the Texan border if these "bad men" would organize armies of American Mexicans, leading them into Mexico and then turn around and march into the United States, killing Americans and destroying property and make American people believe that Mexicans from Mexico were marching on the border states.

The present border trouble bears all the earmarks of such a campaign. The interests that advanced such a scheme as this may be considered guilty of an act of murder.

The White House knows the name of at least one prominent western character who had boasted for many years that he has a standing offer of a certain large sum of money from certain American interests who might possibly be backed by foreign interests to organize a fake Mexican army of invasion.

Vera Cruz and other Carranza territory were generally quiet today. The border was comparatively so.

Infantry To Border.

Houston, Tex., Aug. 14.—The 26th Infantry, stationed at Texas City, has been ordered to the Brownsville border district. Information to this effect was given out tonight.

Luke Hall, of Wills Creek, was in the city Saturday.

Get Your Baby Ready For Labor Day Baby Show

Mothers throughout the county are advised to get their babies ready for the baby show which will be the big features at the Labor Day celebration to be held at Fairlawn park, Monday, September 6, under the auspices of the Trades Council.

Plans are progressing for the event and indications are that it will prove the most successful ever held here. The tug-of-war challenge issued by a team captained by Tom Duling has been accepted by a mixed team. The contest will be staged directly in front of the grand stand and a purse of $25 will be awarded to the winning team.

A number of out-of-town riders have signified their intention of participating in the motorcycle races which will be the big attractions of the day. There will be two races for professional riders only and one race for amateurs riding stock machines.

Much interest is being taken in the auto parade. Prizes will be awarded for the most handsomely and most comically decorated machines.

Interesting Program For Seventieth Annual Session Of Association

Rev. D. D. Gilmore, of Rangoon, Burma; Miss Harriet Rychen, State Home Mission director; Miss Zoe Barnthouse, superintendent of Elementary and Junior work; Rev. C. J. Rose, former state secretary of the Baptist conference; and Eric Shumaker, of Denison University, will be among the speakers who will give the interesting program for the seventieth annual session of the Coshocton Baptist association to be held at the Pleasant Hill Baptist church, August 19 and 20.

The entire program includes:

Thursday Morning

9:30. Devotionals, lead by Mrs. Maude Goodin.
10:30. Appointment of Committees followed by reading of church letters.
Report of Nominating Committee.
11:00. Sermon, Rev. C. C. Erwin.
11:30. Adjourn. (Sharp)

Thursday P. M.

1:30. Devotional, lead by H. C. Young of Riley Chapel.
2:30. Miss Harriet Rychen, State Home Mission Director, followed by reports from Associational Mission Circles in charge of Mrs. P. E. Burt, Associational Home Director and Mrs. J. J. Dickey, Associational Foreign Director.
3:00. D. C. Gilmore, D. D. of Rangoon, Burma.
4:00. Adjourn (Sharp)

Thursday Evening

7:30. Song Service conducted by P. E. Burt.
7:45. Miss Zoe E. Barnthouse, B. Y. P. U. work Song.
8:20. Mr. Eric Shumaker, Denison University.

Friday Morning

9:30. Devotionals, lead by Rev. McCall.
9:45. Business.
10:30. Rev. C. J. Rose, Former State Secretary.
11:30. Adjourn.

Friday P. M.

1:30. Devotional lead by C. E. Van Winkle, Perry Chapel
1:45. Miss Zoe E. Barnthouse, Supt of Elementary and Jr. Work
2:15. Unfinished Business
2:30. Evangelical Sermon by Rev. R. E. Brown, Dresden
3:00. Covenant Meeting led by Rev. E. B. Senter
Adjourn.
(All services conducted by Sun Time).

Delegates will be met at trains Thursday and Friday mornings.

NewspaperARCHIVE®
NewspaperARCHIVE®

The latest portrait of

Frank W. Hopkins ("Hop")

the artist whose Scoop comic series is making a strong play for first place as the most popular and widely used of all daily strips. Its extreme popularity is attested by the fact that the present customer list includes EIGHTY-FIVE publications which ordered service during the first year (1912), and have continued to handle ever since. The Morning Tribune was the first Ohio paper to use Scoop and has used it continually since its first appearance.

CHURCH NEWS

Pastors are requested to mail or bring in their church notices, WRITTEN OUT just as they desire them to appear in this column, before 5.00 p. m. each Friday to insure insertion. Thus all errors, due to misunderstandings on the telephone, will be avoided.

First Christian Church.
Seventh and Walnut streets
Rev. C. Howard Rees, pastor
Sunday school at 9:15 a. m.
Sermon at 10:30 a. m.
Sermon 7:30 p. m.
Y. P. C. E. at 6 p. m.

Lutheran Church
Walnut and Seventh streets
Rev. A. B. Markley, Ph. D.
[illegible]

Baptist Church
[illegible]

Church of Christ—Disciples
[illegible]

Grace Methodist Episcopal
[illegible]

Evening sermon 7:30

German Evangelical
South Eighth Street
Rev. H. Kampmeier
Sunday school at 9 a. m.
Bible school remains for morning service
Sermon at 10 a. m. German
Subject, "A Young Possession"
Evening service 7:30. Subject, "A [illegible] of Character"
Young people's meeting Monday 7:30 p. m.
Teachers meeting Wednesday night at 7:30
Board meeting Thursday at 7:30

First Presbyterian Church
Fourth and Chestnut streets
Rev. D. C. Byers, pastor
Bible school 9 a. m.
[illegible]

Presbyterian Chapel
Fifteenth and Chestnut streets
James R. Stewart, Supt.
Bible School at [illegible] p. m.

M. P. Church
Corner Walnut and Eighth Sts.
Rev. A. B. W[illegible], pastor.
Sunday school at 9:00 a. m.
[illegible]

Trinity Church Episcopal
Corner Second and Main Sts.
[illegible]

Miller's School House.
[illegible] pastor
[illegible]

Christian Union Church
[illegible]

Rev. J. A. Risden in charge.
Wednesday 7 p. m., Prayer meeting. Last quarterly business meeting.
Teachers meeting Friday at 7 p. m.

Seventh Day Advent.
Sabbath services held Saturday in the Shaw building.
G. C. Quillin, elder.
After service 2:30 p. m.
Cottage prayer meeting every Friday evening.
Preaching at 10:30 a. m.
Epworth League 6:30 p. m.

United Brethren.
Orchard St. and Park Ave.
Rev. H. H. Davis, minister.
W. H. Ross, Supt.
Sunday School 9:15 a. m.
Sermon 10:30 a. m., Rev. J. R. Hoover in charge.
Sermon at 7:30 p. m.
Capt. Fred Ladlow in charge.
Special music at all services.

Sacred Heart Church
Burt Ave., Rev. Fr. Slattery, pastor.
Mass at 7 and 9:30 a. m.
2:00 Sunday School.
7:00 Vespers and Benediction.

Canal Lewisville M. E.
Rev. J. F. Stamm, pastor.
Sunday school 9:30.
Preaching services at 7:30 p. m.
Epworth League 6:30 p. m.

Salvation Army.
Citadel—Third Street.
Capt. and Mrs. Fred Ladlow.
Officers-in-charge.
SUNDAY
Sunday school, 9:15 A. M.
Holiness Meeting, 10:30 A. M.
"Free and Easy" Meeting, 3:00 P. M.
Young People's Legion Meets at 6:30 P. M.
Meeting, 7:30 p. m.
WEEK-DAY
Monday, Band practice, 6:30 P. M.
Tuesday, Soldier's Meeting, 7:30 P. M.
Wednesday, Young People's Meeting, 7:30 P. M.
Saturday, Salvation Meeting.

Christian Science
Services held in Hall Bldg., South Sixth street.
Sunday morning services 10:30.
Wednesday evening services at 7:30 p. m.

Shiloh Baptist
Burt Avenue
Rev. Charles T. Isom, pastor.
Sunday school at 9:30 a. m.
Preaching at 10:15 a. m.
B. Y. P. U. 6:30.
Preaching at 7 p. m.

Loders.
Rev. H. H. Davis, pastor.
Sunday School at 1:30.
Sermon by pastor at 2:30.
Mid week prayer service Thursday at 7 p. m.

Roscoe M. E. Church
Rev. J. F. Stamm, pastor.
Sunday School at 9:00.
Preaching services 10:00 a. m.
Epworth League 6:30 p. m.

Roscoe Christian Union.
Pastor Rev. M. A. Lamp.
Sunday school at 1:30.
Welcome Shrigley, Supt.
Public worship at 7:30 p. m.
Prayer meeting Wednesday at 7:30 p. m.
Business meeting Tuesday 7:30 p. m.

St. Paul's Lutheran Church.
Rev. A. B. Markley, pastor—
Sunday school 9:00 a. m.
Morning service 10 a. m. "How the World is Saved."

Holiness Meeting—Union Mission, City Hall
Gospel meeting Sunday 2:30.
Prayer meeting Tuesday evening, 7:30 p. m.
Holiness meeting Saturday evening. Pastor, J. A. Risden.

Pleasant Hill Baptist.
Rev. Tanning
Sunday school 1:30 p. m.
Preaching 2:30 p. m.
Sermon at 7:30.

The Central Market And Grocery Company

[illegible]

We are [illegible] to have the new goods.

[illegible]

Both Our Phones—83—Both Our Phones

Local Man Named for The State

San Francisco, Cal., Aug. 13.—Ohio has given official encouragement to the thrift propaganda which is rapidly gaining strength throughout America. Also, one of her favorite sons, William Howard Taft, has seen fit to lend his moral support to the movement. This developed today when California, for the first time in the history of the United States, observed a day dedicated to the cause of thrift by official proclamation of the chief executive of the state.

The delegates announced by Governor Frank B. Willis to officially represent Ohio at the international congress for thrift being held by the American Society for Thrift at the Exposition this week, were announced today as follows: S. D. Fulton, Hillsboro; E. B. Mitchell, Lima; Hon. M. A. Sprague, Berea; Frank E. Pomerene, Coshocton; Prof. A. R. Hatton, Western Reserve University, and Isaac M. Harter, Canton.

Messages from many prominent citizens, including governors, senators and university presidents, emphasizing the necessity for greater thrift among Americans, have been received and will be read during the course of the conference by S. W. Straus, president of the American Society for Thrift. One of these messages was from former President Taft, who expressed a hope that the thrift movement would be carried to success. Mr. Taft stated that he would not arrive in San Francisco until August 24, and thus it would be impossible for him to be in attendance at the thrift congress.

Foster Gets Long Stay at Work House

As the result of domestic trouble Wednesday night, James Foster, of near Warsaw, was again arrested on a charge of assault filed by his wife, Dollie Foster, in Justice Abbott's court Friday morning, and will be sent to Canton to work out a fine of $100 and costs and a term of ninety days. He was arrested on a similar charge some weeks ago and given the above fine which was suspended pending his good behavior. Wednesday, however, he broke over with the result that he will have to work out his sentence. He was taken into custody Friday by Constable Bassett.

Program for Grange Meet

The following is the program for New Mexico grange, August 20:

Song, By grange.
Recitations, Marie Craig, Lloyd Hockley, and Roy Summers.
Song, "When Garfield Sleeps."
Talk by George McCoy on "W[illegible]"
Selection, Mrs. [illegible] Rich[illegible] and Mrs. W. L. Cra[illegible]
Recitation, Ford Vansel[illegible]
Song, By [illegible]
Talk, By Arthur [illegible]
Music by Dailey's [illegible]
[illegible] Markley
[illegible] picnic [illegible]
Pennsylvania [illegible]
Recitation, Arthur [illegible]

Attend Fair In Zanesville

[illegible] Walker and [illegible] Mrs. [illegible] and [illegible] attended the Missouri [illegible] Zanesville.

OPENS NEW SHOP

[illegible] Friday [illegible] Bertolini will open up a new [illegible] shop in the city [illegible] alley in the rear of the old Dillon. For further year Bertolini was the proprietor of a shop on Main street and is well known to Coshocton foresters. The new shop is fitted up with every convenience for first class work.

Looking for A "Dark Stranger"

[illegible]

Try an ad in the Classified Column of the Tribune.

The Store Where Everybody Shops

Advance Showing Of Fall Suits

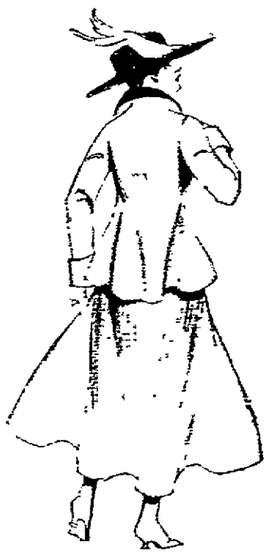

Early buyers will be delighted with the unusual assortment found here so early in the season. Our racks are fast getting filled with the Autumn garments, but we especially call your attention at this time to the

Graceful Lines of the New Suits

The moderate fullness of the skirts, the clever length of the jackets and the plain tailored effects will be the characteristics of the new suits.

Keep in touch with this department, as the new garments are arriving daily. Make your selection early and get the full season's benefit of your purchase. The greatest amount of style and quality for the price paid will be our slogan as heretofore. We will be glad to show you the extra values here at **$16.50**

as well as others ranging in price from $18.50, $20.00, $22.50, gradually upward to $35.00.

Ready-To-Wear Department Third Floor—Take Elevator

THE McKEOWN-SETTLE COMPANY

This Store Stands for Truth In Advertising

Quintet League

The Giants took all three games from the American Art Works in their match last night. Holl for the Giants took the honors of the evening with a high game of 63 and a high total of 176 pins. Summary:

A. A. Works.				
G. Lorenz	54	38	48	140
Ernest	42	37	45	124
Kerker	36	52	57	1[illegible]
Onger	55	38	36	129
Groh	53	36	46	135
Total	240	201	232	673

Giants				
Holl	63	57	56	176
Ben Pope	32	40	38	110
Seigrest	57	49	55	161
Retzler	59	50	46	155
Boutley	45	43	46	134
Total	256	239	241	736

Autos In Collision

Two automobiles came together in a slight accident at the corner of Eighth and Main streets about seven o'clock last night. One of the cars was driven by Russel Rose and the other by George Peck. The latter car belonged to George Coton. As the machines were coming slowly but little damage was done. The steering wheel of the Coton car was damaged. No one was hurt.

Guests of the Leighningers

Prof. William B. Leighninger and J. R. Fitzpatrick of the University of Pennsylvania arrived in West Lafayette Friday to spend a few days visiting with the latter's parents, Mr. and Mrs. B. F. Leighninger of that place.

SUIT FILED

Louisa Watson brought suit in Justice E. G. Abbott's court Friday to recover household goods from her son Walter Shoemaker. [illegible] was demanded so the case was set for August 18. Joseph McDowell is the attorney for the plaintiff and George Kean for the defendant.

UNION SERVICES

On Sunday evening the Salvation Army and the United Brethren church will unite in a service at the United Brethren church, corner Park avenue and Orchard. The service will be conducted by Capt. Fred Ladlow of the Army and there will be special music by the Army band.

Fred Corder was arrested Friday night on a charge of intoxication and lodged in the city prison to await trial this morning.

TOWN TALK

Rev. B. H. Freund, of Steubenville, spent Friday as the guest of Mr. and Mrs. John Lorenz, of Chestnut street. Rev. Freund was formerly pastor of the Coshocton German Evangelical church.

Miss Lucille Satterfield, of Newark, arrived in the city Friday for a ten days' visit with Miss Opal Neldon of South Lawn avenue.

Miss Sadie Edwards, of Columbus, is visiting relatives in the city.

Miss Ethel Welford of South Lawn avenue, spent Friday in Columbus.

G. W. Deazet, of Chestnut street, is spending the week-end in Cleveland on business.

Gail Wright was found guilty of trampiding and fined $1 and costs.

Homer Kline spent Friday afternoon and night at camp with several other Coshocton boys at Noble's grove, near West Lafayette.

Willard McFarland, night agent at the local Pennsy passenger station will leave this morning for Detroit and Cleveland where he will spend his ten day vacation.

DRAWS FINE

Allen Ross was found guilty on a charge of intoxication when he faced the mayor Friday. He was given a fine of $5 and costs, $4 of which was suspended pending good behavior.

CASE TRANSFERRED.

Benjamin Wright, arrested Thursday night for fighting at Fairlawn park, was arraigned before the mayor at an evening session last night and, as he was under the jurisdiction of the juvenile court because of his youth, was turned over to that court for the settlement of his case.

Subscribe For The Tribune!

Hoops Held At The Jail

Harry Hoops was arrested Friday night by Probation Officer Brunskill on a charge of non-support preferred by his wife Hazel Hoops. He was lodged in the county jail to await a hearing.

ATTEND FUNERAL

Mrs. James Slate and Miss Winifred Slate, of Fair street, Mrs. J. W. Shaw, of Chestnut street and Miss Lorna Brooke, of Adams Mills, attended the funeral of Mrs. Wilbur Cassady, in Dresden, Friday.

WATCH ME MONDAY

for the new Essanay CHAPLIN Comedy.

First Time in Coshocton

"WORK"

This is the funniest comedy ever produced by CHARLES CHAPLIN, which means that it is the funniest ever seen.

PASTIME TODAY

Essanay Special feature in three acts

"THE GREAT COURAGE"

featuring Edna Mayo and Bryant Washburn
Big Keystone Comedy with CHARLES CHAPLIN

MONDAY—The Big Funny Comedy "WORK" with CHARLES CHAPLIN.

UTAHNA TODAY ONLY

Hear **THE GREAT "RESTIVO"** the world's greatest player and his new $500 Organ Accordian.
Vitagraph Special Feature

"THE SILENT W"
with Lillian Walker
Also Ham and Bud Comedy
"HAM AND BUD IN THE NUT FACTORY"

NEWSPAPERARCHIVE® NEWSPAPERARCHIVE®

CLEVELAND'S NEXT GREAT EVENT FOR THE SEASON of 1915

The Forest City Fair

WILL OPEN AT THE NORTH RANDALL GROUNDS
THURSDAY, AUGUST NINETEEN
AND CONTINUE TEN DAYS AND TEN NIGHTS

OHIO'S BIGGEST SHOW

Offers this year more superlative attractions than ever before booked by a great Fair. Grand display of heavy horses. Big show of ponies. Wonderful Exhibit of Agricultural products. New Department of Woman's work. Most complete Poultry Show ever put on in Ohio. Seven days of harness racing. Immense program of free attractions. Grand display of Farm Machinery. Splendid music program day and night.

Opening day, Thursday, Aug. 19 will be Children's Day, all under 16 years of age admitted free.

Special features every day and for a grand finale Automobile racing, Aug. 27-28, day and night, introducing to Ohio the latest sensation Night Auto Racing, with the mile track lighted until every foot of it can be seen as plainly as under glaring sunlight.

Admission 50c for adults, day, children under 12, 25c.
Night admission 25c regardless of age.

Program for Grange Meet

Mohawk grange program for Aug. 21st:

Song.

Why is the fifth grade of wool selling at a lower price than the fourth? Robert Laughlin.

Music, Miss Edwin Harrah and Miss Dollie Barnes.

My favorite work on the farm, Mrs. Taggart.

Essay, Miss Myrtle Bucklew.

Recitation, Miss Gladys Laughlin.

Paper, Mrs. C. L. Cocker.

The future outlook of our country schools, Prof. Dave Mowery.

What should each grange do that the grange members may be interested in the work, Miss Zora Barrett.

DR. CHASE'S
Blood and Nerve Tablets
Fill the shriveled arteries with pure, rich blood, increase the weight in solid flesh and muscle that give you strength, the brain and nerves with fresh vital fluid that force new life and vigor into every part of the body.
WEIGH YOURSELF BEFORE TAKING
Price 50 cents; Special Strength 75 cents.
Dr. Chase Co., 224 N. 10th St., Philadelphia, Pa.

TAKES POSITION IN NEW YORK.

Brooks Johnston, of Coshocton, who has been employed in Wheeling, W. Va., for the past year, will leave Tuesday for New York City, where he has accepted a position in the New York Art Works plant.

William McCune and daughter, Belle were shopping in Newcomerstown Thursday.

Subscribe for The Tribune.

SUITS
Dry Cleaned & Pressed
98c
The Eureka Laundry Co.

Now! Is The Time To Strike!

For the $125.00 in prizes offered by The W. W. HARPER CO. in their TASTWEL coffee contest and at the same time improve your mind by expressing your opinion on a live subject that is now before the American people and will demand their decision in a very short time. Then why not meet it now! and let us know what you think of Woman's suffrage, and resolve to drink only the best coffee, TASTWEL.

SECOND TASTWELL COFFEE CONTEST.

SUBJECT: "Resolved, That Woman's Suffrage Should Be Universally Legalized in This Country."

$50.00 for the first, $30.00 for second, $20.00 for third, $15.00 for fourth, $10.00 for fifth prize, for the five best compositions, either in the affirmative or negative, on the above subject, that contain not more than five hundred words, and as few as the contributors may wish. Each contribution to be accompanied by a ballot from a can of TASTWEL Coffee, and no composition will be considered without it.

This contest to end October 1, 1915, and awards will be made as soon as decisions are rendered.

THE W. W. HARPER CO.
BLENDERS—ROASTERS—GRINDERS
ZANESVILLE, OHIO.

Newcomerstown Newsy Notes

Mrs. Harry Lyons, of Dennison, is visiting her parents, Mr. and Mrs. Samuel Mallett.

Rev. Harry F. Patterson, has purchased a new Overland automobile, 1916 model.

Prof. F. E. Snoeck, of Cambridge, was in town Tuesday on business.

Mrs. H. B. Rice and daughters, Marjorie and Helen, of Marshfield, have arrived for a visit with her father, Mrs. Walter Pace, and family, Elm Order guests at the Pace home are the Misses Mary and Martha Roush, of Steubenville.

The Second Sunday school class of the M. E. church was entertained Wednesday by Mary Wise Beeks at her home on State street. A delightful evening was spent and the hostess served refreshments to the following members: Misses Bessie Haver, Faye McConnell, Verna Norris, Kate Tufford, Eva Pace, Freida Bonnell, Edna Wiggins, Lucille Beeks, Merial Sprague and Dorothy Forney and Miss Ella Pace, teacher.

The Epworth League held a business meeting this week at the home of Mr. and Mrs. S. W. Rush.

Mr. and Mrs. S. W. Rush and daughter, Zelah, Misses Bessie Haver and Fay McConnell, motored to Coshocton, Wednesday.

Miss Jones, of Canton, has returned home after a visit with Miss Lucille Eagon on Crosser.

Mrs. B. J. Powelson and son, William, of Cambridge, were the guests of friends Wednesday while on their way to Brink Haven, where they will visit relatives and friends for a few days.

Mrs. Josie Shively is the guest of relatives in Cambridge.

Mrs. Craig Moore, son John and daughter Jane, and Mrs. Fred Reynolds have gone to Little Washington, where they will be the guests of relatives for several days.

Charles Lyons has gone to Massillon, where he has accepted a good position.

Misses Dorotha and Elizabeth Williams are in Newark, the guests of relatives.

Mrs. W. E. Norman and daughters, Adah and Virginia, spent Wednesday in Uhrichsville, the guests of relatives.

Word comes from Canton, that the little daughter of Mr. and Mrs. Charles McCullough is ill and in a critical condition. Mr. and Mrs. Frank Lyons of this city are grand-parents of the child.

Russell Longshore was in Plainfield Wednesday on business.

Abe Armer is spending a week in Canton, the guest of friends.

J. D. Longshore, of Zanesville, was in town Wednesday on business, and was also the guest of his son, Russell.

Mr. and Mrs. Charles Baxter gave a six o'clock dinner Wednesday evening, for the pleasure of a number of their friends, some of whom are now visiting in town. Covers were laid for: Mrs. Elizabeth Baxter, Mrs. S. S. Marks, of Pittsburg, Pa.; Mr. and Mrs. J. C. Shoemaker, of this city, and Mrs. George Minnich, of West Chester, W. Va.

Wheeling & Lake Erie Railroad
$6.00
NIAGARA FALLS & RETURN
Every Wednesday
Via
Cleveland and the Great Ship "Seeandline"
Ask the Agent for details.

Kodakery
The Magazine of good pictures. This book is sent free for one year to each purchaser of an Eastman Kodak Developing and Printing for Amateurs.
Moore & Meade
Jewelers.
What Moore & Meade Say Is So.

RUPTURE EXPERT HERE

Seeley, Who Fitted Czar of Russia Called to Zanesville.

F. H. Seeley of Chicago and Indianapolis, the world's noted rupture expert, will be at the Clarendon Hotel and will remain in Zanesville Wednesday and Thursday of this week, Aug. 18th and 19th. Mr. Seeley says: "The Spermatic Shield is now used and approved by the United States government and will not only retain any case of rupture perfectly, including the worst cases, and completely relief, but closes the opening in 10 days on the average case. This instrument received the only award in England and in Spain producing results without surgery, injections, medical treatments, or prescriptions. Mr. Seeley has documents from the United States Government, Washington, D. C., for inspection. All chronic cases without charge, or if any interested call he will be glad to show same without charge or to them if desired. Business demands prevent stopping at any other place in this section.

Chester, W. Va.

Manuel Yingling was in New Philadelphia Wednesday on business.

Clarence Baxter was in New Philadelphia Wednesday.

Mrs. D. E. Folkert and daughter, Alta, of Greenville, were guests this week of her mother, Mrs. William Vansickle.

The Misses Mae and Nora Wilging will leave this week for a trip to Columbus, Detroit, Cleveland, Canton and Massillon.

Misses Thelma Nicodemus and Virginia Dorsey left Friday morning for Cumberland, O., where they will spend a few days with Prof. and Mrs. E. E. Snoeck at their farm home.

Miss Helen Black has returned home from Cambridge, where she visited relatives.

Mrs. Ray Blackburn, of Cambridge, arrived Wednesday for a visit with relatives.

Mrs. Jack Thickens left Friday for her home in New York City, after a delightful two weeks' visit with her mother, Mrs. Hannah Wilgus and other relatives. Her brother, Charles of Lake Charles, La., accompanied her as far as Pittsburg.

Mrs. Frank Poan, of Cambridge spent Thursday with her sister, Mrs. Charles Crater.

Harold E. Merdis of Pittsburg, Pa., was in town Thursday.

T. J. Shannon and Frank Merger, were in Columbus Thursday on business.

Mrs. Finnical and daughter, Edna, left Wednesday for Cadiz and Dennisville, where they will visit relatives for some time.

Mrs. Charles Botimer spent Wednesday in Dennison with friends.

Miss Harriet Keenan, a trained nurse, of Coshocton, was in town Wednesday.

Thomas J. Shannon was in New Philadelphia Wednesday on business.

J. E. Gregg, of Cambridge, was in town this week on business.

Charles Ellis has returned from a business trip to Pittsburg, Pa., and other points.

Mrs. Rodney Wilson, of Avalon, Pa., is the guest of Mr. and Mrs. I. G. Kinsey on Lover street, daughter left Wednesday for a trip to Niagara Falls and other points.

Miss Edith Cox is the guest of Mrs. Mary Ea[illegible] Wooster for several days.

Miss Cora K[illegible] of this city who has been at Sandy Beach, is now the guest of her sister, Mrs. [illegible] Knapp in Coshocton.

Samuel W. Rush went to Cambridge Wednesday.

Misses Mary Beeks and Edna Rosebourgh returned home Tuesday from Cambridge, after a delightful visit of two weeks.

The Naomi Sunday school class of the M. E. church will give an ice cream social Friday evening on Main street. The "Boy Scouts" will also give a social at the same place.

Mr. and Mrs. Joseph Haver have returned home after spending several days in Birds Run, with their daughter, Mrs. L. D. Carthers and family.

Mrs. William Quinn and daughter, Grace, spent Wednesday in New Philadelphia with friends.

Miss Vera Carruthers, of Birds Run, has returned home after a delightful visit with Miss Bessie Haver on Haver street.

Mr. and Mrs. Earl Bond and Miss Josie Bond motored to Uhrichsville the first of the week.

Mr. and Mrs. A. M. Vansickle and son Roger, motored to Freeport the first of the week.

The Foreign Missionary society of the M. E. church met Wednesday evening with Mrs. S. A. Emerson on Main street. After the business session, a social hour was enjoyed at which the hostess served refreshments to the following members: Mrs. Joseph Haver, Mrs. James Harrold, Mrs. Charles [illegible]

Mr. and Mrs. Ernest Carr and Botimer, Mrs. Barcroft, Miss Stella Davis, Mrs. John Bricker, Amanda Hinds, Mrs. Jesse Longfellow, Mrs. Fannical and daughter, Edie.

Miss Ina Hines is visiting in Fresno with Mr. and Mrs. H. C. Norman and family.

Born, a daughter, this week to Mr. and Mrs. Charles Wentz, at their home in Fresno. Mrs. Wentz, before her marriage, was Miss Mary Swigert of this city.

R. L. Shoemaker is in Frazeysburg this week looking after his local interests.

William H. Wilson, of this city, and Mrs. Martha Springer, of Cambridge, were married Thursday in Cambridge.

Miss Florence Leiser is in Columbus this week.

M. Kleppler of Cleveland, is in town this week, the guest of Mr. and Mrs. J. M. Kaden.

Auto races, Fair Grounds Thursday, Aug. 19, at 2:00 p. m.

CHICHESTER S PILLS
THE DIAMOND BRAND.
Ladies! Ask Your Druggist for Chi-ches-ter s Diamond Brand Pills in Red and Gold metallic boxes, sealed with Blue Ribbon. Take no other. Buy of your Druggist. Ask for CHI-CHES-TER S DIAMOND BRAND PILLS, for 25 years known as Best, Safest, Always Reliable
SOLD BY DRUGGISTS EVERYWHERE

The Ladies of Coshocton And Vicinity

are cordially invited to call and see the new Fall and Winter styles of the
VICTOR LADIES' TAILORING COMPANY
CHICAGO
who make a specialty of Women's High Class Made-To-Measure Suits, Coats, Dresses and Skirts made as you want them according to your measurements to fit your figure perfectly in any style and material of your selection or of your own material.

Our garments are especially noted for perfection in Fit, Workmanship and Materials. Man tailored only by the most experienced operators, insuring perfect and permanent satisfaction in every detail. Our Coshocton Studio is under the supervision of

MRS. H. I. BUSCHE
Suite 2. Over Central Hdwe. Co.
Cor. Sixth and Main Sts.
Representing
Victor Ladies Tailoring Co., Chicago.

NEW SECRETARY STATE BOARD OF AGRICULTURE

RENICK W. DUNLAP.

THE State Fair is one of the agricultural activities of the state that comes under control of the newly created State Board of Agriculture, but the direction of the fair is in the hands of Renick W. Dunlap, the recently elected secretary and executive officer of the board. Mr. Dunlap was chosen for this position over a number of other strong candidates and given the board's unanimous vote. He comes to his new work as no stranger to the people of the state or to the duties of his office. His two years' service in the state senate, four years in the office of State Dairy and Food Commissioner when that office was an elective one, his prominence in the Grange and long connection with agricultural affairs in the state have brought him to the favorable notice of the people of the state generally and especially to that of the farmers.

Mr. Dunlap comes to the office right in the prime of life. He is in his third year and is a native of Kingston, Ross county. He was educated in the public schools of that place and at the Ohio State University, where he was a student from 1890 to 1895, graduating in the latter year with the degree of bachelor of science in agriculture. Returning at once to the farm he has since been engaged in the practical work of farming and is now situated on one of the largest and best farms in Delaware county.

In his college days he was a leader in student activities—especially in athletics—and was the captain of the football team. He has taken an active interest in the alumni association ever since his graduation and has held important offices in the organization. The college of agriculture has naturally received his special attention, and his counsel and advice have been freely given and gratefully received by the college authorities. Combining his theoretical training with his practical experience on the farm, Mr. Dunlap has contributed to the fund of agricultural knowledge by both writing and speaking on agricultural matters, and his articles on farm subjects have been highly esteemed by practical farmers.

Mr. Dunlap was married June 9, 1897, to Miss Maxine Cummins. They have one child and have always made their home on the farm at Kingston. When in college Mr. Dunlap was a member of the Kappa Sigma Fraternity. He is also a member of the Grange and a Knight Templar in Masonry.

No dust as track will be sprinkled.

Rear Admiral McGowan Dead.

Washington, Aug. 15.—The navy department was advised of the death of Rear Admiral John McGowan, U. S. N., retired, at Hains Falls, N. Y. He was born Aug. 4, 1843.

Mrs. L. D. Lower and Mrs. James Cochran, of Warsaw, were among the shoppers in the city, Saturday.

BLANCHE SWEET
and
HOUSE PETERS
in
'STOLEN GOODS'
The Drama of a Girl wrongly imprisoned, who becomes a Red Cross Nurse in Belgium. Monday — Matinee and Night.

Marguerite Snow and James Cruze
in
The Patriot and The Spy
A Mutual Masterpicture. The Remarkable Night Battle Scenes, actually photographed at night are reported by critics to be the greatest ever seen on the screen.

Mystic Tuesday

Wednesday
Lottie Pickford, Irving Cummings, Charlotte Burton and Wm. Russell in second installment of greatest serial ever produced
The Diamond From The Sky
Each day a Keystone comedy, Pathe Daily and other features "thrown in" for good measure.
Why Go Elsewhere!
MYSTIC
The House Of Features

NewspaperARCHIVE®

IN THE BIG LEAGUES

How They Stand

NATIONAL LEAGUE.

Clubs	W.	L.	Pct.
Philadelphia	55	45	550
Brooklyn	57	49	538
Chicago	52	50	510
Pittsburg	52	52	500
Boston	52	52	500
New York	49	51	488
St. Louis	50	57	467
Cincinnati	46	57	447

AMERICAN LEAGUE.

Clubs	W.	L.	Pct.
Boston	68	35	660
Detroit	65	39	625
Chicago	62	41	602
Washington	54	51	514
New York	51	50	505
Cleveland	40	62	392
St. Louis	41	65	387
Philadelphia	33	71	317

AMERICAN ASSOCIATION.

Clubs	W.	L.	Pct.
St. Paul	69	45	605
Minneapolis	62	50	554
Indianapolis	59	50	541
Kansas City	56	52	519
Louisville	56	54	509
Cleveland	48	59	449
Milwaukee	47	61	435
Columbus	42	68	382

FEDERAL LEAGUE.

Clubs	W.	L.	Pct.
Chicago	60	47	561
Newark	58	47	552
Pittsburg	58	46	558
Kansas City	59	48	547
St. Louis	57	50	532
Buffalo	51	62	451
Brooklyn	49	61	445
Baltimore	38	69	355

TODAY'S GAMES.

National League.
Pittsburg at Cincinnati.
Chicago at St. Louis.

American League.
St. Louis at Cleveland.
Detroit at Chicago.

American Association.
Columbus at Louisville.
Cleveland at Indianapolis.
St. Paul at Minneapolis.
Milwaukee at Kansas City.

Federal League.
St. Louis at Newark.

YESTERDAY'S RESULTS.

National League.
Philadelphia 9, Boston 0.
Brooklyn 5, New York 1.
St. Louis 12, Chicago 2.
Cincinnati 5, Pittsburg 4.
Cincinnati 6, Pittsburg 0.

American League.
St. Louis 4, Cleveland 3.
Cleveland 3, St. Louis 2.
Detroit 5, Chicago 3.
New York 9, Philadelphia 5.
Boston 4, Washington 3.

American Association.
Louisville 7, Columbus 2.
Cleveland 5, Indianapolis 2.
Minneapolis 8, St. Paul 4.
Milwaukee 6, Kansas City 4.

Federal League.
St. Louis 3, Newark 1.
Chicago 7, Baltimore 3.
Baltimore 3, Chicago 1.
Kansas City 6, Buffalo 0.
Buffalo 8, Kansas City 2.
Pittsburg 4, Brooklyn 0.

National

Send For James.

Philadelphia, Aug. 14.—Hughes was easily found by the pennant mad Phillies and the Braves were shut out. The score:

	R.	H.	E.
Boston	0	6	2
Philadelphia	9	13	2

Batteries—Hughes and Gowdy; Demaree and Killifer.

Keeping The Pace.

Brooklyn, Aug. 14.—The Dodgers succeeded in allowing the Phillies to gain on them and Aug. 2nd the Giants by a safe margin. The score:

	R.	H.	E.
New York	1	6	1
Brooklyn	5	9	1

Batteries—Sheard and Myers; Pfeffer and McCarty.

Percentage Lowered.

St. Louis, Aug. 14.—The gap between Chicago and Brooklyn was widened considerably when the Cardinals won from the Cubs. The score:

	R.	H.	E.
Chicago	2	7	5
St. Louis	12	13	3

Batteries—Pierce and Archer; Doak and Snyder.

Who Said Pirates?

Pittsburg, Aug. 14.—Dale and Toney each put feathers in their caps when the Pirates were defeated in both ends of a double header. The score:

	R.	H.	E.
FIRST GAME.			
Cincinnati	5	11	1
Pittsburg	4	10	5

Batteries—Dale and Wingo; Adams and Gibson.

	R.	H.	E.
SECOND GAME.			
Cincinnati	6	11	2
Pittsburg	0	5	3

Batteries—Toney and Wingo; Meyquillan and Gibson.

American

One Game Each.

Cleveland, Aug. 14.—The Indians were unable to bunch their hits in the first game and were nosed out but they had better success in the second session and turned the tables. The score:

	R.	H.	E.
FIRST GAME.			
St. Louis	4	9	0
Cleveland	3	15	5

Batteries—Koob and Agnew; Mitchell and Egan.

	R.	H.	E.
SECOND GAME.			
St. Louis	2	6	1
Cleveland	4	8	2

Batteries—Loudermilk and Agnew; Morten and O'Neill.

Tigers Bunch Hits.

Chicago, Aug. 14.—Scott was forced from the box and the Tigers won by virtue of a batting streak. The score:

	R.	H.	E.
Detroit	5	11	1
Chicago	3	6	0

Batteries—Dubuc and Stanage; Scott, Russell and Schalk.

Athletics Defeated.

New York, Aug. 14.—The Highlanders were in good form today and had little trouble in disposing of the Athletics. The score:

	R.	H.	E.
Philadelphia	5	6	0
New York	9	12	2

Batteries—Nabors and Lapp; Fisher and Sweeney.

Johnson Loses Again.

Boston, Aug. 14.—Another loss was chalked up against the erstwhile pennant winners when the Red Sox nosed out a victory. The score:

	R.	H.	E.
Washington	3	5	0
Boston	4	8	1

Batteries—Johnson and Ainsmith; Ruth and Cady.

Association

Marty Loses.

Louisville, Aug. 14.—Both teams fielded well but the Colonels bunched their hits and won. The score:

	R.	H.	E.
Columbus	2	7	0
Louisville	7	10	0

Batteries—O'Toole and Coleman; Middleton and Clemons.

Costly Errors.

Indianapolis, Aug. 14.—The Indians were in poor form today and lost to the Spiders. The score:

	R.	H.	E.
Cleveland	5	6	0
Indianapolis	2	7	4

Batteries—Bowman and Devogt; Tipple and Blackburn.

Millers Hit Well.

St. Paul, Aug. 14.—The Millers were in good hitting form today and won from the Saints. The score:

	R.	H.	E.
Minneapolis	8	14	2
St. Paul	4	9	2

Batteries—Young and Gharrity; Steele and Jones.

Brewers In Form.

Kansas City, Aug. 14.—A hitting spree [illegible] good form by the Brewers today. The score:

	R.	H.	E.
Milwaukee	6	13	2
Kansas City	1	9	2

Batteries—Yaryan and Hughes; [illegible]

Subscribe For The Tribune!

AT THE THEATRES

CHARLIE CHAPLIN at the Postime Monday in "WORK" a 2 reeler.

Scene from "Society Goods," featuring Blanche Sweet at the Mystic Monday

FRESNO DEFEATS TYNDALL

The Fresnoites played on the Tyndall diamond Sunday afternoon resulted in a victory for the visitors. The game resolved itself into a pitcher's duel between Leavengood of Fresno and Dudley for Tyndall, the former winning out by receiving the support at times when most needed. Five hundred people witnessed the game. The score:

	R	H	E
Fresno	3	4	1
Tyndall	0	3	6

Struck out by Leavengood, 4; by Dudley, 7.

Batteries, Fresno, Leavengood and Fell; Tyndall, Dudley and Davison.

Auto races, Fair Grounds Thursday, Aug. 19, at 2:00 p. m. No dust as track will be sprinkled.

ORGANIZE ATHLETIC CLUB HERE

James White has leased the upstairs rooms in the Milligan building, Main and Hickory streets, and expects to open a gymnasium in those quarters about September 1. Baths, lockers, and other athletic [illegible] will be installed. It is planned to form a club, each member paying a nominal sum in [illegible] he will be privileged to use the gymnasium and participate in boxing, wrestling and physical culture.

MYSTIC MONDAY.

The Mystic theatre will show a great Paramount picture Monday featuring one of Coshocton's favorite actresses Blanche Sweet in "Society Goods." This film is a photoplay of Margaret Turnbull's sensational drama of justice and romance. Blanche Sweet the lead is a poor working girl in a dress making establishment and is sent to match some samples at a store. While she is standing at the counter Helen North a rich society woman she steals a piece of lace, and noticing that it is missed, saves herself by thrusting it into the working girl's hand. Thus Margery goes to prison for a crime she did not commit. This film shows the interesting part of the play.

UTAHNA MONDAY.

In addition to "The Goddess" the various serial story featuring Allan Sherman and Earle Williams the Utahna will show Monday a two reel Selig drama "The Gold Reporter" a story of a reporter and a young society girl who spends much of her time doing settlement work. A three reel Lubin film is also on the program "The Dream Dance" featuring Florence Lubin and cast of stars.

PASTIME TOMORROW.

The main attraction at the Pastime Monday is Charlie Chaplin's latest comedy produced by the Essanay people in two parts called "Work." This film is said to be the best funny comedy Chaplin has ever played. In addition the Pastime will flash "The Dawn of Freedom," featuring Henny Porten, "Queen of the drama."

RED SOX WIN FROM ROSCOE

The Red Sox of the American Ave Works took the first of a five game series with the Roscoe Braves in an easy match on the Works diamond Saturday afternoon. The final score stood 15 to 6. Batteries for the Red Sox, English and Stockert; for the Braves, Stockton, Slaughter, Albertson and Rankin.

Killed by Fragment of Stone.

[illegible], O., Aug. 15.—Mrs. [illegible] was struck on the head and almost instantly killed by a fragment of stone during [illegible] from a stone quarry at Ham[illegible]

Tavenner and Daniels Seek Goverment Plant

Washington, Aug. 14.—That Congressman Clyde H. Tavenner, of Illinois, is not alone in his fight for the government ownership of a munition of war plant is evidenced by the following extract from the Congressional Record by Congressman Tavenner:

A Discovery.

"When Mr. Daniels, for many years editor and publisher of the Raleigh, N. C. News and Observer, was sworn in as Secretary of the Navy and had time to look about him, he found that the people's money was being wasted by the payment of excessive prices for armor and practically all articles required for the Navy. Throughout his two years in the cabinet he has been earnestly endeavoring to rescue the Public Treasury from the patriots for war, who year in and year out have been helping themselves, seemingly at will, from the public crib. Secretary Daniels has saved the Government some $2,000,000, which is but a drop in the bucket to the amount he could save if he could obtain Government manufacture of everything.

"In his first annual report for the year 1913 Secretary Daniels asked for an appropriation for an armor-plate factory. I quote from that report:

Should Build Plant.

"'I desire to recommend the passage at the earliest moment of a sufficient appropriation to begin the construction of a Government armor plant to relieve a situation which, in my estimation, is intolerable and at total variance with the principle of economy in spending Government money. . . . Only three firms in this country can manufacture armor plate, and these firms have put in bids for armor plate seldom varying over a few dollars, and in many instances being identical to a cent. Asked for reasons as to the uniformity of these bids, two of the firms replied frankly that as the contract would be divided amongst them anyway, the only effect of competitive bids would be to reduce the profits made by all of the three firms.

Could Be Improved.

"'By manufacturing armor plate in its own plant the Government will be able to keep for its own use any improvements in the manufacture or composition of its armor that may be developed. The last word has not been said in armor, and past history shows that great improvements in the manufacture and design of armor plate have been made. The greater part of these improvements were suggested by actual experience gained by naval officers. Under our present system of obtaining our armor plate from private companies such improvements become the property of all the world and can be obtained by anybody who cares to by them. Even now the improvements in armor and the designs worked out by the Navy have been embodied in the warships of another nation recently finished by the Bethlehem Steel Co., and put into commission. This is not an argument lightly to be disregarded in favor of a Government armor plant, nor has it been overlooked, for instance, by Japan, which has erected its own armor-making plant and surrounded it with such secrecy that none of the other nations are able to tell whether or not at this minute the Japanese armor may not be superior to any other in existence. In addition to Japan, the French Government, after experimenting with a factory capable of producing only the lighter weights of armor, is enlarging its Government plant so as to permit of the production of thick plates, and Russia has had its own armor-plate factory for some time.

Cannot Refuse.

"'I do not see how it is possible for Congress to justify to the people a refusal to erect a Government plant, nor how it can answer the charge that will invariably be brought up—that the same mysterious Providence which saved this profitable business to the steel companies three times in the past, even after money for a Government plant had actually been appropriated, is not still at work exercising its beneficent protection over these lusty specimens of infant industries, who are even now under Government investigation as violators of the anti-trust law.'"

Died In the Woods.

Bellefontaine, O., Aug. 15.—Charles Parbour, seventy-eight, of Quincy, failed to return home. A searching party later found his body in the woods. Heart disease caused death.

PEPSINCO
The Grouch Remover

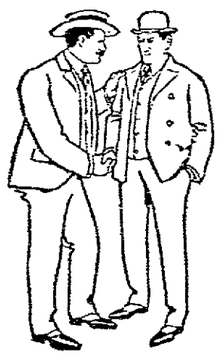

Sour stomach, gas, bloating, belching, acid stomach, nausea, heartburn, flatulency, bad breath or any stomach misery.

What Is a Grouch?

Nothing but a fellow with a bad stomach. The stomach is the seat of all discontent. Right the stomach, digest the next few meals,—take a short treatment of that popular stomach adjuster, Pepsinco. Your meals won't throw back a bad taste,—bloating and misery will cease.

The Neuro Pharmacal Company, Wapakoneta, Ohio.

ASK YOUR DRUGGIST

For a Quarter Package of Pepsinco

THE BROOME & HERBIG CO.
SERVICE PRINT SHOP QUALITY
ALL KINDS OF PRINTING.
CITIZENS PHONE 61 BELL PHONE - 216
FORBES BUILDING COSHOCTON, OHIO

Try an ad in the Classified Column of the Tribune.

The Beans Are Almost Spilled

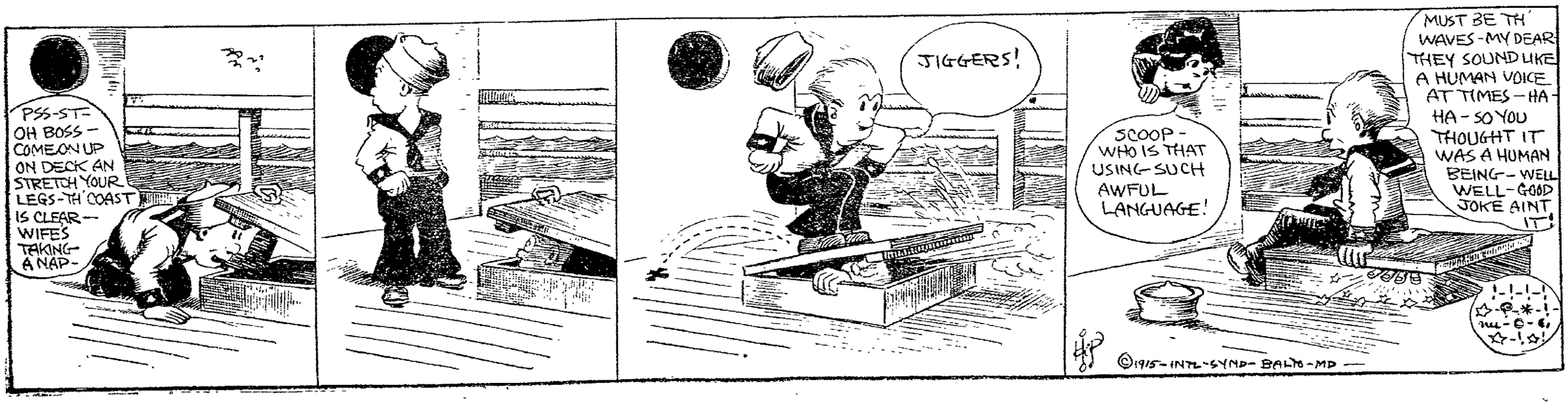

NewspaperARCHIVE® NewspaperARCHIVE®

CARTON'S
BEST VALUES

CLEAN SWEEP SHOE SALE
BIGGER BARGAINS FOR THIS WEEK

CARTON'S
LARGEST STOCK

A Few of the Many Reductions

SPECIAL!
Women's Two Strap Kid Comfort Oxfords, $1.50 and $1.75 values. Now **95c**

1 lot of Women's $4.00 and $4.50 Shoes. New Fall styles. Special price **$2.95**

Men's Elk Work Shoes, $2.50 and $3 grades. Now **$1.95**

MEN'S OXFORDS
One large lot of $3.50 and $4 values. Now ... **$2.45**

Boys' Oxfords
Your choice of any pair in the store
95c

One large lot of Men's regular $3.50 and $4.00 Dress Shoes, button or lace. Now **$2.95**

Women's Low Shoes, all styles and sizes, any $3 or $3.50 grade. Now **$1.95**

Large lot of Women's Shoes and Oxfords, worth up to $5.00. Odd sizes. Now **$1.00**

One lot of Boy's Elk Shoes. Special **95c**

Come this week
CARTON'S
COST LESS
WEAR BEST

SOCIETY NEWS
That Will be of Interest to Women

Entertains Quiet Stitchers.

Mrs. Anna Wolford of Locust street will entertain the Quiet Stitchers Tuesday evening.

Entertains For Visitors.

Miss Mary Longstreth entertained at her home on Walnut street, Friday afternoon, complimenting her guests, Miss Mary and Miss Winifred Emde, of Cambridge. Among the guests were: Miss Viola Shenter, of Akron; Misses Margaret and Winifred Lorenz, Violet, Eleeta, Thelma and Phedora Green, and Nellie Boal.

Take Eastern Trip.

Miss Carrie B. Glass and Miss Bernice Johnson will leave Saturday evening for a business trip through the east. They will go to Rochester N. Y., and visit the factory of the Haines Bros. piano company, the factory of the Lester Co., at Philadelphia, the Chickering at Boston, the Strich and Zeidler, Lafargue and others while in New York. During their absence Miss Helen Hershman will have charge of Miss Glass' piano store.

Return From Columbus.

Miss Nellie Wheeler and Miss Blanche Burchard have returned to their home in Nellie, after a visit of a few days in Columbus.

Visiting Aunts.

Charles and Elizabeth Madden, of Wheeling, are guests of their aunts, the Misses Madden, of Chestnut street.

Entertains Home Guards.

Members of the Home Guards Missionary society of the Grace M. E. church were delightfully entertained Saturday afternoon at the home of Miss Ruth Leavenwood, on Orange street. The afternoon was spent in sewing for a bazaar which the society will hold in a few weeks. Miss Thelma Klein and Miss Nellie Boal were guests of the society and the members present were: Miss Helen Hershman, leader; Frances Ort, Mildred Tish, Mildred Howe, Margaret Robinson, Jean Disser, Eleeta Green, Thelma Green and the hostess.

Dainty refreshments were served by the hostess during the afternoon. The next meeting will be held the second Saturday in September at the home of Mildred Howe.

Leave On Vacation.

Miss Freda Hartman, of South Fifth street and Miss Nora Wright of Orange street, will leave Monday for a two weeks' vacation which they will spend visiting friends in Pittsburg and Wheeling.

Return From Motor Trip.

Mr. and Mrs. R. H. Mills, Misses Marguerite and Bernie Mills, of Walnut street, returned home Friday evening, from a week's visit in Cadiz. The trip was made in their automobile.

Married at Judge's Office.

Harry Patterson, of Killbuck, and Miss Maynie Adams, of Blissfield, were united in marriage at the office of Probate Judge Ashman, Saturday afternoon. Rev. C. C. Erwin performed the ceremony.

Will Teach at Amhurst.

Miss Cora Edwards, who has been attending summer school at Wooster, arrived home Friday for a visit at the home of her parents, Mr. and Mrs. Garrett Edwards, on South Lawn avenue. Miss Edwards will return this fall to South Amhurst, where she is principal of the grade schools.

Returns After Visit.

Miss Mabel McLaughlin, who has been the guest of Miss Eva Adams, of Adams street, for the last week, will return to her home in Newark this evening.

Visit at Dennison.

Misses Ruth Markley and Onelia Barnes and Messrs. George Gosser, Charles Brooke and William Shepler will spend the day with Mr. and Mrs. A. R. Lynch of Dennison. Miss Nelle Clark, of North Second street, who has been visiting with Mr. and Mrs. Lynch for the past two weeks, will return with the party.

At Buckeye Lake.

Miss Helen Denman of Chestnut street and Miss Helen Powelson, of North Eighth street, left Saturday to remain over Sunday as guests of Miss Ruth Coe, of Chestnut and Miss Folrence Powelson, of Columbus, who are staying at Buckeye Lake.

Visit in Pennsylvania.

Mr. and Mrs. Fred Metz and children, of East Chestnut street, will leave today for a visit with her parents in Kittanning, Pa.

Celebrates Birthday.

The sixth birthday anniversary of Jean Swihart, daughter of Mr. and Mrs. James Swihart, of Cleveland, was celebrated in a charming manner at the home of her grandparents, Mr. and Mrs. A. W. Swihart, on North Eighth street, Saturday afternoon.

Miss Katherine Swihart, Nellie and Joseph Thrapp, little cousins of the hostess and her sister Mignon Swihart were her guests during the afternoon and in the evening a dinner was served at which covers were laid for the children and Mrs. A. W. Swihart, Mr. and Mrs. James Swihart, Mr. and Mrs Charles Swihart, Mr. and Mrs. Ridgley Thrapp, Miss Nelle Swihart, Miss Verne Scott and Homer Swihart.

Jacobs-Ashman Nuptials.

Saturday evening at 8 o'clock Edward Jacobs and Miss Ruth Ashman, both young people of Coshocton, were united in marriage at the home of the officiating minister, Rev. F. A. Twining, on North Sixth street.

The bride is a daughter of Mr. and Mrs. Fred Ashman, of 1130 Chestnut street, and a sister of Probate Judge, Frank Ashman. Mr. Jacobs is a building contractor. A pretty home at the corner of Thirteenth street and Oak avenue has been attractively furnished by the young people and they have already gone to housekeeping there.

They are both popular among a large circle of the young people of the city and the hearties felicitations of their scores of friends are being showered upon them.

Miss Fredrickson Entertains for Visitor.

Miss Mary Fredrickson, of South Fourth street has issued invitations for a luncheon at 1 o'clock, Thursday, August 19, complimenting Miss Margaret Thorne, of Mansfield, the house guest of Mr. and Mrs. G. E. Ransom, sr., of South Fourth street.

Take Cottage At Springfield Lake.

Miss Madge and Miss Edna Mohler and Miss Fanny and Miss Edna McGuire, of Canal Lewisville, leave this morning for Springfield lake, near Akron, where they have taken a cottage for a week's vacation.

Visiting in Canal Lewisville.

Mrs. Scott and daughters, Miss Estella and Miss Edith Scott, of Crestline, are visiting at the home of Mr. and Mrs. Daniel Sheneman, in Canal Lewisville.

Will Leave For California.

Miss Bertha Bock, of Locust street will leave Tuesday for Redlands, Cal., where she will spend a month with her parents, Mr. and Mrs. George Bock, sr., who are living on an orange plantation, recently purchased by George Bock, sr., of Locust street. Miss Bock will be accompanied by her neice and nephew, Aleta and George, children of Mr. and Mrs. George Bock, jr., who will return today from Pittsburg, where they have been visiting their grandparents. The children will remain with their grandparents in California. Enroute home Miss Bock will visit the expositions at San Francisco and San Diego.

Mr. and Mrs. George Bock, jr., expect to go to California this fall to make their future home and Mr. and Mrs. George Bock, sr., will remain there during the winter.

Motor To Jackson.

Miss Anna McCabe and Rob McCabe of Walnut street, and Miss Twila Lytton, of West Bedford, motored to Jackson, Friday and are spending the week-end as guests of school friends of Ohio Wesleyan university.

Keene Club Enjoys Annual Picnic.

The Keene Country club, made up of the married folks of that vicinity, enjoyed their annual outing at Mrs. Margaret Ling's grove, Saturday, August 14. There were present: Mr. and Mrs. W. A. McMichael, Mr. and Mrs. C. W. Kerr and family, Mr. and Mrs. T. K. Finley and family, Mr. and Mrs. Edward Finley and family, Mr. and Mrs. Elvin Hamilton and daughter, Mr. and Mrs. C. M. Hamilton and daughter, Mr. and Mrs. Lee Boyd and son, Mr. and Mrs. Fred Adams and son, Mrs. Mina Stewart and sons, Mr. and Mrs. W. W. Whittemore and daughter, Mr. and Mrs. Charles Endsley and sons, Mr. and Mrs. Elmer Endsley and daughter, Mr. and Mrs. Abraham Weatherwax and daughter, Mr. and Mrs. Leonard Murray, Mr. and Mrs. Ross Lawrence, Mrs. Earl Shannon and sons, Mrs. Percy Croft and children, Mr. and Mrs. John Karr and children, Mrs. Jesse Lawrence and children, Mr. and Mrs. Edward Overholt and son, Mrs. Margaret Ling, Miss Mildred Ling, Jay Ling, Mr. and Mrs. George Whittemore and daughter and guests, Mr. and Mrs. James Clark and daughter, of Sheldon, Ill., Mr. and Mrs. Roy Rodock, Mr. and Mrs. Roy Keesey and daughter, Mr. and Mrs. Edward Endsley and daughter, Mr. and Mrs. Carl Huff and son.

Mrs. W. W. Whittemore, C. W. Karr and Lee Boyd were appointed committee on arrangements for next year's outing and Mrs. T. K. Finley was elected secretary o fthe club.

Visiting Parents.

Mr. and Mrs. Herbert Mitchell and baby son, John, of St. Clairsville, arrived Saturday for a visit with her parents, Rev. Dr. and Mrs. J. S. Secrest, of Walnut street.

WOMAN REFUSES OPERATION

Tells How She Was Saved by Taking Lydia E. Pinkham's Vegetable Compound.

Logansport, Ind. — "My baby was over a year old and I bloated till I was a burden to myself. I suffered from female trouble so I could not stand on my feet and I felt like millions of needles were pricking me all over. At last my doctor told me that all that would save me was an operation, but this I refused. I told my husband to get me a bottle of Lydia E. Pinkham's Vegetable Compound and I would try it before I would submit to any operation. He did so and I improved right along. I am now doing all my work and feeling fine.

"I hope other suffering women will try your Compound. I will recommend it to all I know."—Mrs. DANIEL D. B. DAVIS, 110 Franklin St., Logansport, Ind.

Since we guarantee that all testimonials which we publish are genuine, is it not fair to suppose that if Lydia E. Pinkham's Vegetable Compound has the virtue to help these women it will help any other woman who is suffering in a like manner?

If you are ill do not drag along until an operation is necessary, but at once take Lydia E. Pinkham's Vegetable Compound.

Write to Lydia E. Pinkham Medicine Co., (confidential) Lynn, Mass. Your letter wil be opened, read and answered by a woman and held in strict confidence.

HARRIS MADE CLOTHES
Wear better, look better, feel better, and cost no more than ill-fitting ready-mades.
SEE OUR No. 5050 BLUE SERGE AT $25
$20 HARRIS The Tailor $25

Gardner-Carson Reunion

The fifth annual reunion of the Gardner-Carson families was held Wednesday, August 11, at Mound Builders Park, Newark. Those who attended were: Mr. and Mrs. Hugh Gardner, Lela Gardner, Mr and Mrs. F. W. Alexander, Mr. and Mrs. P. W. Faust, Darbert and Katherine Faust, Frances and Waldo Simpson, of Newark; Mr. and Mrs. Harry Bennington, Mr. and Mrs. D. F. Bennington, Mr. and Mrs. Clinton Mills, Mr. and Mrs. M. E. Cunningham, Ray Bennington, Harold Mills, Mrs. Mattie Martin, Mrs. Susie Jackson, Mollie and James Jackson, of Mount Vernon; Mrs. Vina Beeman, Mrs. Glenna Delong, Mrs. Charles Kirkpatrick, Bessie Page, Iva Beeman, Velma and Dwight Myers, Jay and Ethel Delong, Martha Lillian, Marie, George, Cecil and G. B. Page, of Butler; Geneva and Louise Crawford, Kenneth Lake, Mrs. G. Lake, Fred Patton, La Veita Lake, Alice, Marie and Lena Patton, Bert and Wilbur Asheraft, Mrs. Bert Asheraft, of Frazeysburg; Mr. and Mrs. George Fretague, Wilma, Florence and John Fretague, of Coshocton; Mrs. Henry Paush, Mr. and Mrs. John Paush, Mrs. Ella Phillips, Mrs. Bertha Frazier, Mr. and Mrs. James Carson, Mrs. Clara Paush, Leslie Gardner, Bun Paush, John Garson, of Fredricktown; Inez Asheraft, of Black Run; Mr. and Mrs. T. F. Noland, Everett Noland, of Hanover; Mr. and Mrs. Archie Crawford, of West Carlisle; Mamie, Martha, Frances, John and Allen Taylor, of Bladensburg; Mrs. Robert Bross, Opal Bross, G. M. Gardner, of Howard; Mr. and Mrs. G. F. Lake, Chester C. Lake, Trinway; Margaret Willes, Ashland; Mr. and Mrs. George Miller, Cooperdale; Sarah Lorimor, Anderson, Ind.; Martha Lake and Elizabeth Asheraft, Nashport; Mr. and Mrs. John Chilcote and Jesse O. Chilcote, Columbus; Guy Chilcote, Indianapolis, Ind; Ella Watson, Geneva, Ind.; Gertrude Homer and Forest Van Wey, Utica; Maggie Atkenson, Waynesville; Mrs. Mary Ryan, Martensburg.

The visitors were: Alice Simpson and W. J. Cosmer, Newark; Mr. and Mrs. James Maxwell, Fredricktown; Waldo Johnson, Hanover; Ray Bross, Danville; B. C. Smith, Mount Vernon; Mrs. John Faust, Mansfield; F. L. Beoe, Butler; Vivienne Dawson, Coshocton; Hildred Fretague, Columbus; C. W. Hess, Bladensburg; Karl Stenson, Hebron.

The officers elected for the coming year are.

President, Ad Wright, Tunnel Hill.

Vice-president, Grover Marshall, Tunnel Hill.

Secretary, Florence Fretague, Coshocton.

Treasurer, Scott Wright Tunnel Hill.

The next reunion will be held at Coshocton.

Auto rides, Fob Goods Thursday, Aug. 19, at 2:00 p. m. No dust as track will be sprinkled.

GERMAN DRIVE NEARING END

Kaiser's Armies to Be Turned to Another Front.

Berlin, Aug. 15 —The second phase of the campaign on the eastern front is drawing rapidly to a close the Russian center is giving ground with little resistance in its retreat to the Kovno-Brest Litovsk line.

Attacking the Russian wings are Von Hindenburg and Mackensen, the two greatest generals Germany has produced in the world war. Kovno is being subjected to terrific assault under the eye of Von Hindenburg, and there is not the slightest doubt here that the fortress must soon succumb. Mackensen is pressing slowly northward upon Brest Litovsk, dealing heavy blows at the Russian left flank.

Military critics here believe the operations against Russia will be entirely completed within a few weeks. They do not expect to see any march on Petrograd, despite the fear of a drive on the Russian capital felt in the allies' capitals.

The general opinion here is that Russia already has been dealt a blow from which she can scarcely recover before the allies are forced into peace negotiations. The popular demand is that Germany shall wheel her armies into a new campaign on another front.

The Von Hindenburg-Mackensen movement will not be halted until Kovno is pounded to pieces and all the fortresses of the Kovno Brest Litovsk line have fallen before the German attack. Military men here believe those victories constitute the final phase of the stupendous Austro-German campaign in the east. With the Brest Litovsk and Kovno lines held by German troops no serious offense on the part of Russia is anticipated for the balance of the war.

The fall of Warsaw left to the Slavs only Brest Litovsk as a base for the operations of her field armies. Should Brest Litovsk be surrendered to the Austro-Germans the grand ducal armies will be scattered forces, operating from separate basis and unable to continue any great offensive campaign.

German Forces Driven Back.

Petrograd, Aug. 15.—German forces in the Baltic provinces have been driven back twenty miles by the combined attacks of Russian reinforcements sent to that section of the eastern war theater, but it is the general impression here that this will merely delay and not avert the abandonment of the Nieman Bug line of defenses to which the armies of Grand Duke Nicholas are retreating in Poland.

President to Hear Machinists' Side.

Washington Aug. 15. Disatisfied machinists at the Washington navy yard, who have threatened to strike as a result of a reduction in pay which Secretary of the Navy Daniels considered himself obliged to make some time ago because of a provision of the naval appropriation law, will have an opportunity to present their agreements to President Wilson on Monday. An arrangement was made by the White House for the president to receive them.

Injured Man's Nerve.

Collinwood, O., Aug. 15.—While Guy Fields, twenty-five, a butcher of Kinsman, was riding home from this city on a freight train, he slipped and one of his feet was mangled. He managed to hold on however and when the train stopped near his home he took a knife from his pocket and cut off the foot.

Bushels of Gems On Eastland.

Chicago, Aug. 15.—Three bushels of jewels, purses and other small pieces of personal property which belonged to victims of the Eastland disaster were recovered when the ship, just three weeks after the catastrophe, was restored to even keel.

Gibbons Denies Story.

New York, Aug. 15.—Cardinal Gibbons denied that he and Cardinal O'Connell of Boston have called a conference of representatives of the Catholic church in Switzerland to urge the belligerents to consider Pope Benedict's plea for peace.

These Prices Represent Bargains

SPECIAL!
Big lot of Children's Low Shoes, all styles and sizes, worth up to $2.50. Now **95c**

Children's Barefoot Sandles, at less than cost **45c**

One large lot of Women's $2.50 and $3.00 Shoes, all new styles. Now **$1.95**

Misses' and Children's White Shoes, all sizes, $2.00 and $2.50 values. Now **95c**

White Shoes
For women, all sizes, regular $3.50 and $4 values
95c

One large lot of Men's Shoes and Oxfords, worth up to $5. Now **$1.95**

"Mary Jane" Pumps
(women's sizes)
Patent or Dull, $4.00 grades, are Now **$1.95**

1 lot of Women's New Military Boots, black and colored tops, $4 and $5 values Now **$2.95**

Men's Lace or Button Shoes, all sizes, good styles. Special **$1.95**

Come this week
CARTON'S
NONE BUT GOOD SHOES

NEWSPAPERARCHIVE®

NOW FOR THE GREAT CLEAN-UP

BIG LOT OF
Little Gents' Button Shoes
$1.39
Sizes 9 to 13 1-2

Tomorrow — Monday — Starts The Third Day of the Wind-Up of the Big Shoe Sale. It means the clean out of everything left of short lines and discontinued styles of shoes and the absolute closing out of all low shoes.

BIG LOT OF
BOY'S GUN METAL
BUTTON SHOES
$1.69
Sizes 1 to 5 1-2

Just think what this sale means to you! All of our high grade new summer goods thrown out for a Clean-Up at these remarkably low prices.

Big Lot Men's Button and Lace Shoes, Cut To	$1.98
Big Lot Men's Tan or Black Oxfords, Cut To	$1.69
Big Lot Men's $4.00 Work Shoes, Cut To	$2.98
Big Lot Men's $3.00 Elk Skin Shoes Cut To	$1.98
Big Lot Men's Fine Dress Shoes Cut To	$2.69
Big Lot Men's $5.00 "Arrow" Rubber Boots, Cut To	$3.59
Big Lot of Youth's Elk Skin Outing Shoes, Cut To	98c
One Lot of Children's Barefoot Sandals Cut To	69c
One Lot Misses' Button Shoes Cut To	$1.39
One Lot of Children's Shoes Cut To	43c
Big Lot Women's Mary Jane Pumps Cut To	$1.69
Big Lot Children's Mary Janes Cut To	98c
Big Lot Women's Patent and Dull Pumps, Cut To	69c
Big Lot Women's Fine Dress Shoes Cut To	$1.69
Big Lot Women's "Kelly" Low Shoes, Cut To	$1.69
Big Lot Women's $4.50 Colonials Cut To	$1.79
Big Lot Women's Novelty Shoes Cut To	$1.69
Big Lot Women's Dress Shoes Cut To	$1.98

Hundreds of Pairs have been sold but Countless Big Bargains Remain Untouched. Everything out where you can see it—Every shoe marked in plain figures.

Any Child's or Misses' White Shoe or Slipper
29c
Value up to $1.75

Only Two Days More---Monday And Tuesday

After that this great Shoe Sale will be a matter of history. Whether you need shoes or not you will save money by laying in a supply now. Read these prices and get in line early Tomorrow and help in this Great Clean-Up Sale.

Any Ladies' White Shoe in The Store
49c
Values up to $3.50

THE CANTWELL SHOE COMPANY

COSHOCTON MORNING TRIBUNE
An Independent Daily Newspaper

Entered as second class mail matter at the postoffice at Coshocton, O., under the Act of March 3, 1879.

Resolutions and obituaries are charged for at the rate of 25 cents an inch; cards of thanks at 5 cents a line.

Members of the A. N. P. A., Gilt Edge List, and Ohio Select List.

Eastern Representative—Robert E. Ward, Brunswick Building, New York.

Western Representative—Robert E. Ward, Advertising Building, Chicago.

Published every morning except Monday by THE TRIBUNE COMPANY, 115 North Sixth Street, Coshocton, Ohio.

The Tribune is served by The American Press Association, The United Press and The International Syndicate.

SUBSCRIPTION RATES

By Carrier, a week .....10c By Mail, a month 25c
By Carrier, a year .....$5.00 By Mail, a year $3.00

All mail subscriptions are payable in advance and paper stops on expiration. This is to comply with postoffice rulings and there will be no deviation therefrom.

The circulation of The Morning Tribune from Feb. 1, 1913, to Jan. 31, 1914 has been audited by THE ASSOCIATION OF AMERICAN ADVERTISERS and the figures vertified under date of Feb. 13, 1914.

Communications must be signed by the authors, written on one side of the paper only, and shall not be in excess of 400 words. The paper reserves the right to reject such communications as it sees fit.

THE RIGHT TO PLAY

It is pitiful to read the statements of settlement workers in the large cities of the lives children lead. Countless thousands of them do not know the meaning of the word play as it is understood by boys and girls in the rural regions and smaller cities and towns, or as the children of the rich and well-to-do of the big cities understand it.

In the twelve larger cities of the United States there are literally hundreds of thousands of children who proceed to play much as the porch climber and second story worker go about their operations. Each has to proceed furtively, with the fear of the law ever a lurking shadow behind them, with the hand of Organized Society menacing them above and with slight prospect of keeping out of some kind of court in the end.

Isn't this an appalling situation? Why, play is to the normal child as the well watered pasture field is to the colt or calf. The boy can no more hope to mature properly without play than the colt can without the open field. No boy ever became the right kind of a man without a chance to play.

The child learns the real lessons of life on the playground. He learns without suggestion of rebellion against established authority against restriction and monotonous precept and preaching. He learns because instinctively he objects to anybody cheating him, taking unfair advantage of him, or demanding any privilege that is not open on an equal footing to all.

He is "down" on the boy who doesn't play fair. He is perfectly willing to have the rules of the game laid down, but he wants them to operate impartially against all who play. He learns that he cannot expect any favor for himself that cannot be shared by all alike and thus, by the universality of its application, it automatically ceases to be a special favor at all.

The playground to the American child is the nursery of democracy. And it is easily conceivable that if all American children should be deprived of childhood's inalienable right to play for the space of ten years, democracy would fail in this country. Until recently the overage American child has not been stinted in play. In the earlier years of the Republic, it is true children had plenty of hard work to do and bore a conspicuous part in the conquest of the continent. But it was work in the open and under the most favorable conditions and work was plentifully interspersed with play.

But a million and more children in America today grow to maturity with scarcely a glimpse of "green fields and running brooks." They are old before they are young. They are Ishmaels with every hand against them and their puny and sullen hatred turned against society in general.

These children cast an ominous shadow on the future. They are the shrivelled fruit of an abnormal system. They have received little and little can be expected of them. They have been robbed of the real birthright of childhood and no matter how hard it may try, Society can never restore to them in after years what it deprived them of in childhood.

If they have not learned the tremendously important lesson of giving and demanding fair play on the commons they are destined in the vast majority of cases to make inferior citizens. But there are no more commons in America. Private greed has swallowed them up and in the swallowing process there has been filched from American life that which, until now, has guaranteed the Republic's perpetuity.

BACK TO THE FARM

By Walt Mason

A cross the country the baseball leagues are folding, the magnates who look upon it with alarm; the retrospect's bad and the outlook dismaying, and umpires and captains go back to the farm. No more on the bleachers the crowds are applauding the lusty ball player who wound up his arm; that hero, with grief in his bosom, is plodding along the bleak highway that leads to the farm. The diamond is pastured by horses and cattle, the gate is nailed up to protect it from harm; no more do we hear the wild clamor of battle, the catchers and fielders have gone to the farm. Oh, what is the matter? Is baseball decaying? The game of our dads—is it losing its charm? Oh, what must we think when the players quit playing, and hit the long road that leads back to the farm? The present is dark and the fans are despairing, the future extends us no comfort or balm; promoters are sick and the sport writers swearing, and most of the players are back on the farm.

Copyright, 1915, by Daily Newspaper Service, Inc. Walt Mason

ITALIANS CHECKED.

Austrian Defenses at Gorizia Stronger Than Anticipated.

Rome, Aug. 15.—The strong offensive begun by the Austrians on the crest flanking Di Lana pass in the upper valley of Cordevole has resulted in the transfer of large bodies of Italian troops to strengthen the front in that region. In consequence the zone of hard fighting was shifted to that sector from the vicinity of Gorizia on the Isonzo front. The heights flanking Di Lana are 8065 feet high. The Italian positions along the mountains were bombarded by the Austrians with heavy mortar.

The Austrian defenses at Gorizia and Tolmino have proved much stronger than was anticipated. Despite the long sustained bombardment and the strong attacks against the outer positions, apparently the two Austrian strongholds are still holding out.

BIG SUM DEPOSITED.

At the close of the first day's business Saturday evening, a total of $10,575.28 had been deposited in the new Central Bank of Coshocton.

ON BUYING TRIP.

Miss Lulu McClure of the McClure Millinery store, will leave Monday for Cleveland, to visit the wholesale millinery stores and do the fall buying for her store.

IS ARRESTED

Henry Temple, colored, was arrested Saturday night and lodged in the city prison on a charge of intoxication.

Miss Flora and Miss Anna Booth, of Keene, will leave Monday to spend part of the week as guests of friends in Dreville.

BIG FEATURE

"Trapped in the Great Metropolis" is the title of a thrilling play which will be flashed on the screen at the Pastime theatre Tuesday and Wednesday. The play deals with the organization of traffickers who live by importing and selling women whom they ship from one part of the world to another.

The organization exposed through the efforts of a girl reporter and her sweetheart who is in the New York secret service. Children under eighteen must be accompanied by their parents.

BACK FROM PANAMA

Wife of Governor of the Canal Zone Returned With Husband.

MRS. GEORGE W. GOETHALS

Photo by American Press Association.

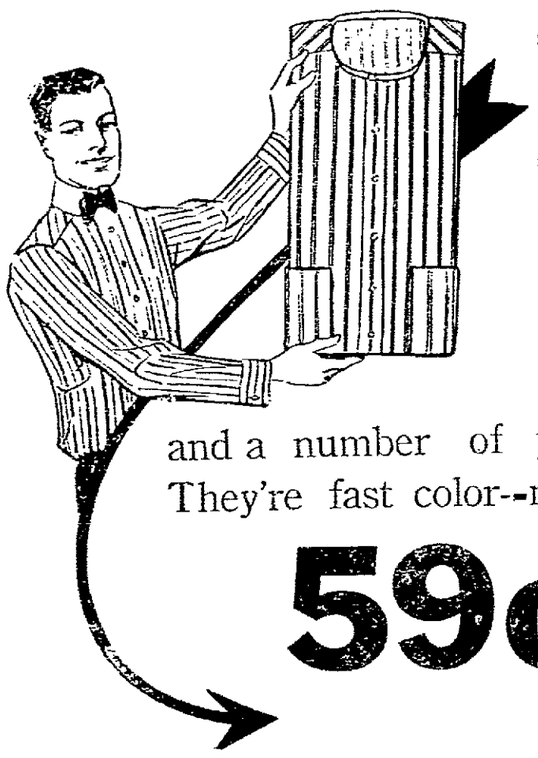

Shirt Clearance

We have grouped together about twenty-five dozen percale shirts with laundried cuff and neckband and a number of pongee soft cuff shirts. They're fast color--medium, light, dark shades

59c Regular 75c and 85c values. Special to close out quick 59c

Come With the Crowds to "The Busy Store"

THE
BUCKEYE

"Eventually Your Clothiers"

TOWN TALK

Miss Iva McCoy, of Chestnut street, is visiting friends in Pittsburg.

Mrs. John Funk and Mrs. Norris Berry, of Warsaw, were among the Saturday shoppers in the city.

Mrs. George Darling and daughter, Miss Bessie Darling, of Warsaw, shopped in Coshocton, Saturday.

George McGregor, of West Lafayette, spent Saturday in Coshocton.

Mrs. Reese and daughter, Hazel, of Nellie, shopped in the city, Saturday.

Mrs. William Maxwell, of the Warsaw-Coshocton road, was a Saturday shopper in the city.

Mrs. Norman Taylor, of Warsaw, was among the shoppers in the city, Saturday.

Miss Sylvia Brillhart, of Warsaw, was in Coshocton, Saturday.

Mr. and Mrs. John W. Williams, of West Lafayette, will be guests today at the home of Mr. and Mrs. Charles Williams, on McClain avenue.

Mr. and Mrs. Ike Ralston, of South Third street, will spend today as guests of friends in Warsaw.

Miss Mattie Norris, of South Seventh street, is on the sick list.

Mrs. Henrietta Neuise, of South Seventh street, is spending a few days at Magnetic Springs.

S. T. Elliott, of Keene, was in the city, on business, Saturday.

William Russell, of West Lafayette, was in Coshocton, Saturday.

Mr. and Mrs. Wilbur Wolford and family, of South Tenth street, attended the Tiverton grange picnic, Saturday.

Ernest Monroe Steele, of the Monroe Steele dry goods store, will leave today on a business trip to New York.

Horace Fields, of Cardington, was a visitor in Coshocton, Saturday.

Charles M Clure, of Chicago, will arrive today for a visit at the home of his mother, Mrs. Rebecca McClure, on Main street.

Mr. and Mrs. Ray Tumblin, of Fresno route 4, were visitors in the city, Saturday.

George O. Norris, of route 5, was in the city, Saturday.

B. F. Dawson, of route 5, made a business trip to the city, Saturday.

G. W. Doringer, of Fresno, spent Saturday in Coshocton.

K. H. Zellars, of West Lafayette was a business visitor in the city, Saturday.

Miss Almeda Lower, of Fresno route 2, spent Saturday in the city.

Nathan Bechtol, of route 3, was a visitor in the city, Saturday.

David Balo and granddaughter, Helen Marquand, of Adams Mills, are spending the week as guests of Joseph Balo, at New Guilford, in Portage county.

Mrs. James Beck and daughters, Helen and Esther, of Warsaw, shopped in the city, Saturday.

Mrs. C. M. Gay, of West Salem, spent Friday as the guest of Miss Carrie Balo, in Adams Mills.

Mrs. John Shaw, of North Fourth street has gone to Carleton and Canton for a ten days' visit.

Mr. and Mrs. J. W. Fisher returned to their home in Steubenville, Saturday, after a visit of two weeks with Mrs. Peter Shaffer near West Lafayette.

Miss Irene West, of Coshocton, has been spending the week as the guest of Miss Agalia Payne, in Canal Lewisville.

Big auto races Thursday, Aug. 19, Fair Grounds at 2:00. See the dare-devil drivers.

Too Late To Classify

WANTED — Night Engineer or Fireman. Steady work. Apply Coshocton Glass Co.

FOR RENT—Apartment in James house, cor Main and Seventh. Suitable for small family. Inquire at house.

LOST—Saturday, probably on 6th St., gold stick pin shaped like wish bone and set with opal. Reward for return to Tribune office.

LOST—Three $5 bills between Water and 16th streets on Walnut. Reward for return to James White care of Longstreth Grocery.

WANTED—Gentlemen roomers. Modern conveniences. 129 South Third street.

NEWSPAPERARCHIVE® NEWSPAPERARCHIVE®

TRIBUNE Class Ads

4300

Homes Reached Daily

WANTED.

FARMERS WANTED!
Snyder pay 20c for Butter 20c for Eggs. We want your produce. Try Snyder's Famous Coffee. The Snyder Grocery & Coffee Co. Frank C. Ayres, Mgr.

WANTED—The public to know I am in a position to do all kinds of teaming. Perry Stewart, 670 Wilson Ave. Bell phone 699.

FARMERS WANTED
This is the time to lay in your fall stock of drain tile. Good stock of all sizes. Coshocton Lumber Co. Both phones 394.

WANTED—Everybody to attend the Bethlehem grange picnic at Hamilton's grove, on Thursday, Aug. 19. Mrs. Harriett Dixon, state grange lecturer, will talk. Music by Salvation Army.

WANTED—Cash paid for second hand bicycles at W. O. Wright's repair shop. Remember 215 South Lawn avenue. Repairing promptly attended to.

WANTED—Sewing by the day. Satisfaction guaranteed. Prices reasonable. Mrs. Emma E. Shores, 416 N. 2nd St. Citz. phone 823-B.

WANTED—Ship us your live chickens, broilers, ducks, geese, turkeys, pegeons, guinea hens. Highest prices. No commission, immediate payment. Any time, any amount. Reference 2nd National bank of Paterson, N. J. Phillip Stein & Sons, 454 Main St., 19 Washington St., Paterson, N. J.

WANTED—A general purpose horse. Mary E. Burns, route 7, Mt. Vernon Road, 4 1-2 miles west of Roscoe.

WANTED—Three unfurnished rooms with modern conveniences and centrally located. Call Citz. phone B.752.

FOR SALE—Miscellaneous

FOR SALE—Model N. Ford $75. Call after 4:30 or Sunday at 353 North 11th St.

FOR SALE—Good Excelsior single, just overhauled, $50 for quick sale or trade for Ford runabout. A. Wiggins, West Lafayette, O.

FOR SALE—1 Sharpless separator for $20, if sold at once. The Gray Hardware Co.

FOR SALE—Five passenger Maxwell, in good shape. Bargain for a quick buyer, or will trade for a good roadster. Call for demonstration at Third Street Garage.

FOR SALE—One steel tired, top buggy; in good shape; cheap if sold at once. Pharion's Blacksmith Shop, North Second street.

TO TRADE—Sewing machine for hay, corn, oats, wheat, potatoes, cow or horse. Singer Sewing Machine Co., W. A. Edwards, Mgr., 612 Main St.

FOR SALE—Sewing machines, pianos, organs, talking machines. Best in the county. The proof is what you want. Let me show you. W. A. Edwards, 612 Main St.

FOR SALE—Good buggy, $6 and spring wagon $8. Bud Elliott, North Sixteenth street. Bell phone 733.

FOR SALE—Closed spring wagon. Low-down short turn. Suitable for milk, meat, bread, etc. In good order. R. O. Tooker, Coshocton route 4, Citz. phone.

HELP WANTED—Female.

WANTED—Girl, who really wants work. Apply Marshall Manufacturing Co.

HELP WANTED—MALE

MALE HELP WANTED.
Post Office clerk-carrier "exams" at Coshocton, October 2nd. Prepare under former Government examiner. Booklet S-161 free. Patterson Civil Service school, Syracuse, N. Y.

MISCELLANEOUS.

WHEN HUNGRY—Stop at the Third street restaurant where you always get a good meal or lunch. It's where the farmers eat. Tables for ladies. Geo. Lee.

NOTICE
Morse recommends the Toric Lens to all wearers of Eyeglasses, optically better in every way. We keep a record of your prescription and can duplicate your broken glasses. Otis G. Morse, Optometrist. Ricketts Block, opposite Court House, Coshocton, Ohio.

NOTICE
I will open a horse-shoeing shop on alley in rear of old location near City Hall, Monday, August 16. Frank Berton.

PEACHES FOR CANNING
Large Freestone peaches, excellent for canning at $1.65 per bu. delivered. Pentel Bros. Both phones.

LADIES—If you are interested in a clear velvety complexion, soft glossy and abundant Hair call at Carhart's millinery store, where you may have a free demonstration of the very newest in fine toilet articles. Manufactured guaranteed and sold by Mrs. J. A. Baird. Mrs. Lina Crammer, Demonstrater. Beginning Wednesday, Aug. 11th for four days only.

PALMIST—Thomason, the palmist, tells of your friends, enemies, your secrets and troubles. Their causes and remedy in fact tells everything, see other advertisement in the same issue. Located corner Main and 6th Sts.

Caucus of the Democrat election of Perry township, Wednesday, August 18, 1915 at 7 o'clock p. m. at Township House at New Guilford, for the purpose of nominating a township ticket.
Leo Buxton, Committeeman,
Tunnel Hill, O.

NOTICE—A caucus of Democratic voters of Bedford township will be held Friday, August 20, at 6 o'clock p. m., at Tunnel Hill to nominate a township ticket. Fred Underwood, Committeeman.

MARRY—If you are lonely. The Reliable Confidential Successful club has large numbers of wealthy eligible members, both sexes wishing early marriage. Description free. Mrs. Wrubel, box 26 Oakland, Cal.

ROOMS FOR RENT.

FOR RENT—Convenient to factories, two or three rooms for light housekeeping, or single room. All modern conveniences. 1123 Orchard St.

FOR RENT—Two rooms for light housekeeping on first floor. Furnished. Modern conveniences. Inquire 222 W. Chestnut St.

FOR RENT—Furnished or unfurnished large front room over Bell Telephone office. Call Bell phone 385.

Read The Tribune Want Ads.

FARMS FOR SALE.

FIRST CALL
Farms For Sale!

1. 93 acres, good buildings, rolling and hill, fruit. 15 minutes drive.
2. 28 1-2 acres, new buildings, silo, mostly hill. Close in.
3. 60 1-2 acres, sound buildings, coal bank, Wills Creek vicinity.
4. 185 acres, creek bottom and rolling, buildings, well located.
5. 138 acres, buildings, bottom and hill, timber, near Station.
6. 80 acres, bottom, sound buildings, very convenient farm.
7. 156 acres, new barn, all hill, will consider exchange.
8. 30 acres, good buildings, hill, nice distance.
9. 65 acres, hill, all in grass, timber, worthy attention.
10. 80 acres, land and buildings fair, coal bank.
11. 100 acres, buildings fair, few acres level.
12. 147 acres, buildings and land fair, Virginia township.
13. 129 acres, everything in good order. Out a ways.
14. 181 1-2 acres, improved hill, can divide. Look after this.
15. 2 1-2 acres, suitable for various things. In sight.
16. 10 acres level, no buildings, part of truck farm.
17. 161 acres, plain buildings, rolling, well located. Cheap.
18. 79 acres, good buildings, hill, not far out.
19. 7 acres, something for a man of small means.
20. 200 acres, well improved, buildings good, dairy farm.
21. 170 acres, a good place for a good farmer.
22. 100 acres, buildings fair, bottom and rolling, well located.
23. 100 acres, no buildings, blue grass hill, timber.
24. 120 acres, most everyone would like this place.
25. 106 acres, one ready-to-make-money-kind.
26. 211 acres. One of the right sort. See it.
27. 55 1-2 acres, buildings, part level. Short drive.
28. 130 acres, improved hill, good community.

Several of these farms can be exchanged for Coshocton property.

If you want to buy, come in, don't write. Our list is growing weekly. McConnell & Karr, Agents.

FOR SALE—The fruit from 600 peach trees including every fine variety. F. M. Bagnall, Conesville, Route 1.

FOR SALE—10 acres level land at end of Cambridge St. J. G. Wood, Coshocton R. D. 4.

FOR SALE—Farm of 37 1-2 acres on Otsego Road, 4 1-2 miles from Coshocton. Fruits of all kinds. Good outbuildings but no house. David Jennings. Call Bell phone at Henry Zimmer's.

FOR SALE—Houses

FOR QUICK SALE—One of the best residence sites on Walnut street. Will sell the lot, 63x180, and throw the house in. Inquire at once, McConnel & Karr, Agency.

FOR SALE—A good home on North Fourth street. Corner lot room for another house. Property in first class condition. Anxious to sell. McConnell & Karr, Agents.

FOR SALE—A fine residence lot well located and will be sold at a bargain if sold at once. Levi Williams, Attorney.

FOR SALE OR TRADE—Five room house near Fair Grounds, large lot. Will sell or trade for small farm. Inquire at 111 South Fourth street.

FOR SALE—A five room house and lot in excellent condition. See J. A. West, cor. Wilson Ave. and Vine St. Bell phone 285.

FOR SALE—Bungalow, 5 rooms and bath in Boulevard addition. Electric lights, sewer and piped for gas. Inquire Bell phone, County 1 R. on 127.

FOR SALE OR TRADE—5 room house, centrally located in Columbus. A bargain if sold by 15th of this month. Inquire Charles Chism, Citz. phone 280-A.

Ohio Postmasters.
Washington, Aug. 15.—President Wilson appointed four Ohio postmasters, as follows: C. R. Wing, Ashley; K. H. Robinson, Belleville; John H. McMullen, Hillsboro; Roy H. Webster, Willoughby.

Corder the Plumber, Both phones

LOST

LOST—A Kappa Alpha Theta sorority pin, set with jewels. Reward for return to Tribune office or to Mrs. L. M. Anderson, 313 S. 3rd St. Engraved Erma Pilling.

LOST—Between New Bedford and Oak Hill, picture of Kent Normal school. Finder notify A. B. Huprich, Fresno R. D. 4.

LOST—Black and white fox hound spotted with black. Notify Geo. Fortune, Helena Ave., or phone Tribune office. Reward.

LOST—A square knit shawl, pink and white, somewhere in Coshocton or on Chas. Lewisville road. Finder please return to Monroe Steele store and receive reward.

LOST—Purse last Saturday between Coshocton and Fresno, probably left in Crothers garage car. Notify Tribune office.

FOUND

FOUND—Auto license tag No. 43,104 near Plainfield. Owner may have same by applying at Gaskill's barber shop in Plainfield and paying for this ad.

FOR RENT.

FOR RENT—Dwelling at 924 East Chestnut St. 8 rooms and bath. House newly painted and papered. Inquire C. D. Love, 916 Chestnut St.

FOR RENT—House, six rooms, modern, 936 East Chestnut street. H. A. Wisenburg, 120 North Sixth street. Citz. phone 104-B.

FOR RENT—Barn on rear of lot 1010 East Main street. Inquire at 866 Main St. Citz. phone 276-B.

FOR RENT—House of six rooms at 233 South Tenth. Modern, all conveniences, furnace. Inquire Samuel A. Hamilton, 233 South Tenth street.

FOR RENT—Six room house 118 S. 11th. Bath, gas, electricity, furnace. Inquire 1101 E. Main St., Bell phone 689.

FOR RENT—Modern six-room house, rent $15.00; also seven-room house and garage, rent $20; both newly papered. Nice garden. John A. Hesket, 539 Cambridge street, Citizens phone 603.

FOR RENT—A modern house in best residential district with privilege of owner remaining in part of house. An interesting proposition can be had by man and wife. McConnel & Karr, Agents.

FOR SALE—Five passenger touring car. Have no use for it and will sell at a bargain. 228 N. 3rd St. Citz. phone A-203.

FOR SALE—Lane style Singer Sewing machine and attachments in good running order. Will sell at a bargain. 228 N. 3rd St. Citz. phone A-203.

FOR RENT—Six room house. Gas and water. Toilet on first floor. Or will sell. Citizens phone 211-C. 1109 Chestnut St.

LIVE STOCK

FOR SALE—One heavy work team, set of work harness and wagon. Good as new. Will sell cheap if sold at once. Citz. phone. Hiram Loos, Newcomerstown, O.

FOR SALE—Three general purpose mares from 4 to 7 years old; two driving horses, 4 and 5 years old; one saddle pony and a Shetland pony. Joseph Wright, 715 Pine street.

FOR SALE—A sound bay mare, will not scare and is a good driver. Also harness and a rubber tired top buggy in best condition. Will sell very cheap. Call or write Arthur Davis, Keene, O.

FOR SALE—Ten-year-old Norman brood mare, weighs 1400, with good big colt by side. T. O. Clark, Warsaw route 2. Citz. phone 761.

FOR SALE—Gray mare 10 years old. Fine driver and saddler. Set of harness and saddle. All for $75. Call Bell phone 167 or Citz. 706-B.

FOR SALE—Team, 5 year old horses. Weight 2700. Harness and wagon. Inquire Call Charlton Boyd, 651 John St. Bell phone 667.

FOR SALE—7 Poland China pigs six weeks old. Call 4 rings on 105 Bell phone.

VON BETHMANN-HOLLWEG

Opposition to German Chancellor Is Steadily Growing.

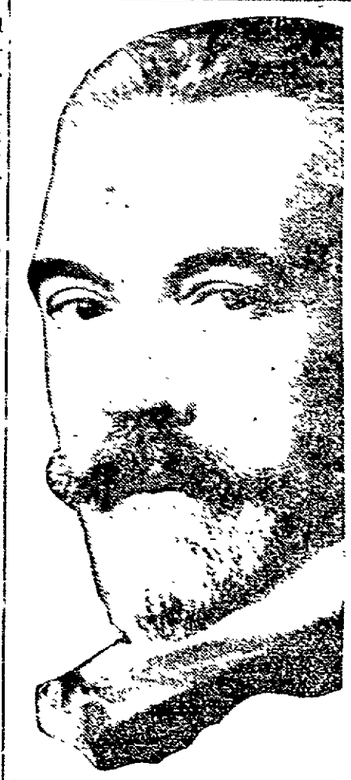

SEEK CHANCELLOR'S SCALP.

German Papers Claim He Is Not Sufficiently Radical.

London, Aug. 15.—Berlin newspapers, copies of which have reached London, indicate that the opposition to the imperial chancellor, Dr. Von Bethmann-Hollweg, is steadily growing in Germany. A number of prominent national liberals have joined the movement, which, according to the Berliner Tageblatt, is headed by the leaders Bessermann, Stresemann and Fuhrmann. These leaders, the German newspapers show, are keeping up an almost incessant attack upon the chancellor, who they declare is not sufficiently radical in his views and is inclined to abandon the extreme aims of real German policy.

The Berlin newspaper reprints from a Magdeburg newspaper an inspired article which attempts to minimize the agitation against the chancellor and shows the difficulty of Dr. Von Bethmann-Hollweg's position, saying in part: "We need hardly say that nobody could today name a candidate for the post of imperial chancellor, who has not only proved his ability but also possesses the confidence both of the German people and the kaiser, but in any case the sovereign right of the emperor must be a matter of special respect in time of war. It is he who appoints the ministers, just as he appoints generals. What would the people say if attempts were made to attack any general in public in the manner that agitations have been and are being organized against the highest official of the empire? That in these times would be regarded as a violation of the emperor's supreme powers and certainly would not fail to be sharply condemned. In war time attempts to upset ministers amount practically to the same thing."

JUST HAD TO TALK.

Suffragist Dr. Anna Shaw Presented With Another Touring Car.

New York, Aug. 51.—Eastern Victory II, a new yellow touring car, was presented to Dr Anna Howard Shaw president of the National American Woman Suffrage party, by her loyal co-workers, in front of the national headquarters. There were no presentation ceremonies, however, as when the little Eastern Victory I was bestowed upon the general suffrage leader a month ago. Miss Edna V. O'Brien of Tarrytown, chairman of the committee of arrangements, brought the car to the door. Mrs. Shaw came down from her office, got in and took the seat at the wheel. She was to start at once for Orange, N. J., to take part in the Labor Day demonstration by the crowd, mostly men, gathered about the new yellow car, with its near monogram and suffrage banners, was too much for her. She simply had to make a speech. She told how little Eastern Victory I had become a part of history and just such inspiration as she had experienced in regard to that car was one great reason why women should have a voice in making the laws of the land and electing the administrators thereof. The little car, she added, was to be used in turn by each of the four campaign states from now until election.

Cleveland Gets More War Contracts.

Cleveland, Aug. 15.—A. C. Reinecke, broker, announced that $[illegible] in war orders for the Allies will be distributed in the Cleveland district at once. The orders include rifle cartridges, shrapnel and [illegible] shipes. Reinecke confirmed the report that D. A. Thomas, personal agent for Lloyd-George, will come to Cleveland to supervise war contracts.

Faces Serious Charge.

Cincinnati, Aug. 15.—Mrs. Anna Fitzmaurice, wife of Edward Fitzmaurice, a saloonkeeper, was charged with second degree murder for the killing of John Ryan, forty-five, a bartender, the night of June 25, by the Hamilton county grand jury.

ALLIES BORROW $100,000,000

Morgan Says Money to Be Used to Pay For War Supplies.

New York, Aug. 15.—International bankers of New York within the next few days will lend the European allies from $[illegible] to $[illegible] to pay for munitions of war and food supplies already ordered in this country. This information was given out by no less an authority than J. P. Morgan & Co., purchasing agents in the United States for Great Britain, Russia and France.

"The situation does not mean that credit of the European allies is impaired," Martin Egan of J. P. Morgan & Co. said. "International bankers in New York are contemplating an extension of credit for the allies are because the American manufacturers of munitions plume contracts for the allies want to know where they are to look for their money.

"Foreign exchange in New York has reached an unprecedented low level, not because the allies have no gold reserve but because they have not sufficient gold in this country. It will come in time. That is all I can say."

Exchange Market Demoralized.

More acute conditions attended the foreign exchange market, with new low records for bills on London and Paris. Demand sterling fell to 4.8[illegible] and Paris checks were quoted at 5.[illegible]. As a matter of fact the market was so demoralized that dealers in exchange had the greatest difficulty in keeping themselves posted on rates. Quotations in different banking houses varied all the way from one to three points on the remittances to London and Paris. After the close of the market it was said that one of the largest banking institutions in this city had sold London bills as low as 4.6[illegible]. The rate quoted for other European countries showed no marked changes.

Offerings on London and Paris were relatively light, but it was said that further large amounts of these remittances would be offered during the week. All present indications point to lower quotations, unless British and French credits are soon established here.

WESTERN RATE DECISION.

Railroads and Shippers Both Given Measure of Relief.

Washington, Aug. 15.—In passing upon the reasonableness of certain proposed increases of freight rates on bituminous coal from the mines and ovens in Alabama, Illinois, Kentucky and Tennessee to Mississippi river crossings and various junction points in Tennessee, Louisiana and Mississippi, the interstate commerce commission found for the railroads in some cases and the shippers in others. The rates of increase proposed on shipments of coke from Mississippi Valley were held justifiable, and part of the coal rates to New Orleans, Memphis, Natchez and other points were increased with the permission of the commission. These relate to coal only. Rate increases proposed on coal shipped from Illinois and Kentucky to Vicksburg were held justifiable. Likewise certain increases of rates on coal shipped to Meridian and other Mississippi points and to Jackson and Milan and other points in Tennessee were approved. The Louisville and Nashville railway, one of the principal carriers of coal to New Orleans

BANKRUPT SALE.

In the United States District Court, Southern District of Ohio, Eastern Division.

In the Matter of Katherine Bontemmiller, Bankrupt, In Bankruptcy.

In pursuance of an order of said Court, directed to me, Trustee of said bankrupt, I will expose to sale, at public auction, at the South Door of the Court House, of Coshocton County, City of Coshocton, Ohio, on Saturday, August 28th, at one o'clock P. M., the following described piece of real estate, the property of said bankrupt:

Situated in the Township of Tiscarawas, County of Coshocton, State of Ohio, known as part of the South Half of Township No. 5 in Range No. 6, U. S. M. lands, said County, and being Lot one hundred—72—in the Coshocton Board of Trade First Addition to the City of Coshocton, Ohio, as the same is marked and designated on the plat of said Addition, duly filed and entered of record in the office of the Recorder of Coshocton County, in Plat Book, No. 2, Pages 29 and 32 of the records of Plats of said County, reference to which plat is here made for a perfect description of said premises.

Appraised value $[illegible].

Terms of Sale: The property must sell for at least three fourths of the appraised value and cash must be paid on day of sale. The right is reserved to reject any or all bids.

Harry S. Lybarger,
Trustee in Bankruptcy.

August 12, 14, 15, 17, 19, 21, 22, 24, 25, 27, 28.

UNDERGOES OPERATION

Report Denied President Pennsylvania Road Is Seriously Ill.

Photo by American Press Association.

from the shipping points, had proposed an increase of 15 cents a ton. This was allowed. The road carried during the year 1914 about 590,000 tons into New Orleans from Alabama. Its revenues from that would be enhanced about $25,000 only.

Kyle, Former Congressman, Dead.

Troy, O., Aug. 15.—Thomas B. Kyle died at his home in this city after a second stroke of paralysis. He was born March 10, 1856, and served two terms as prosecuting attorney of Miami county, one term as mayor of Troy and two terms as congressman from the Seventh Ohio district. His wife and daughter, Mrs. John D. Cherrington of Cincinnati, and his son, Walter T. Kyle, survive him.

Veterinary Examiners Named

Columbus, Aug. 15.—The state board of agriculture appointed as members of the state board of veterinary examiners: Dr. A. S. Cooley, Cleveland, six years; Dr. Reuben Hilty, Toledo, four years; Dr. W. H. Timmons, Cincinnati, two years. A state veterinarian was not elected.

Big auto races Thursday, Aug. 19, Fair Grounds at 2:00. See the dare-devil drivers.

True Secret of Keeping Youthful Looking

(The Beauty Seeker.)

"The real secret of keeping young-looking and beautiful," says a well-known hygienist, "is to keep the liver and bowels normally active. Without these requisites, poisonous waste products remain in the system, polluting the blood and lodging in various organs, tissues, joints. One becomes dull, listless, nervous, mentally sluggish, dull-eyed, wrinkled and sallow of face.

"But to get liver and bowels working as they ought, without producing evil after-effects, has been the problem. Fortunately, there is a prescription of unquestioned merit, which may now be had in convenient tablet form. Its value is due largely to an ingredient derived from the humble May apple, or its root, which has been called 'vegetable calomel' because of its effectiveness—though of course it is not to be confused with the real calomel of mercurial origin. There is no habit-forming constituent in 'sentanel' tablets—that's the name—and their use is not followed by weakness or exhaustion. On the contrary, these harmless vegetable tablets tend to impart tone and elasticity to the related intestinal wall. 'Sentanel tablets,' which may be procured from any druggist—a dime's worth will do—will prove a revelation to any constipated, liver-troubled person."

Chief Cause of Pimples, Blotches, Sallow Skin

(Messenger of Health.)

Unsightly eruptions, pimples, boils, blotches, sallow or muddy skin, usually are due to a sluggish liver and bowels and a tongue coated with poisons as a consequence. [illegible] which can be [illegible] results. [illegible] found in any druggists' [illegible] is harmless and [illegible] formula, [illegible] profession, [illegible] form, and [illegible] now be deprived of its wonderful benefits.

"Sentanel tablets—that's the name—are entirely vegetable and [illegible] habit-forming [illegible] get about a [illegible] action on the liver and bowels [illegible] ing, and in [illegible] effect [illegible] the first [illegible] and [illegible] most [illegible] difficulties of the [illegible]

Great Demand for New Constipation Remedy

[illegible] tablets, aside from their efficacy, deserve their [illegible] largely to a [illegible] Also, instead of [illegible] the [illegible] they advertise to the medical [illegible] And they work so easily and gently, they are of course preferred on this account to the violently acting purgatives. Their inexpensiveness is another reason for the popularity of sentanel tablets. One need procure only a dime's worth, and take one tablet upon retiring, to be convinced that the ideal remedy for constipation, torpid liver, and their many evil consequences, has finally been found.—Druggists Review.

NewspaperARCHIVE® NewspaperARCHIVE®

BLACK IS WHITE

By GEORGE BARR McCUTCHEON

ILLUSTRATIONS By RAY WALTERS

SYNOPSIS.

CHAPTER I—In the New York home of James Brood lawyer and Riggs, his two old pensioners and confidants, await the coming of Brood's son Frederic to learn the contents of a wireless from Brood, but Frederic, after reading, throws it into the fire and leaves the room without a word.

CHAPTER II—Frederic tells Lydia Desmond, his fiancee, that the message announces his father's marriage and orders the house prepared for an immediate homecoming. Mrs. Desmond, the housekeeper and Lydia's mother, tries to cool Frederic's temper at the impending changes.

CHAPTER III—Brood and his bride arrive. She wins Frederic's liking at first meeting. Brood shows dislike and veiled hostility to his son.

CHAPTER IV—Lydia and Mrs. Brood meet in the jade-room, where Lydia works as Brood's secretary. The room, decorated by a great gold Buddha, Brood's father confessor, is furnished in oriental magnificence. Mrs. Brood, after a talk with Lydia, which leaves the latter puzzled, is disturbed by the appearance of Ranjab, the Hindu servant of Brood.

CHAPTER V—Mrs. Brood makes changes in the household and gains her husband's consent to send Mrs. Desmond and Lydia away. She tries to ravel the mystery of Brood's separation from his first wife before her death, and his dislike of his son, but fails.

CHAPTER VI—Mrs. Brood fascinates Frederic. They visit Lydia and her mother in their new apartment. Mrs. Brood begins to fear Ranjab in his uncanny appearances and tries to discover what Frederic, remembering his father's first Indian stories and firm belief in magic, fears she knows evil.

CHAPTER VII—Ranjab performs feats of magic for Dawes and Riggs.

CHAPTER VIII—Frederic's father, jealous, unjustly orders his son from the dinner table as drunk. Yvonne follows Frederic to the tabaretum and indignes him to apologize to his father and the guests for his alleged lapse, which pacifies the father. Brood tells the story of Ranjab's life to his guests. "He killed a woman" who was unnatural to him.

CHAPTER IX — Yvonne plays with Frederic's infatuation for her, and when her husband warns her that the thing must not go on tells him that he still loves his dead wife, whom he drove from his home, through her. Yvonne. He calls her a sorceress.

CHAPTER XV—Mrs. Desmond in her turn tries to get to Brood to intercede with him for Frederic, but is prevented by Yvonne, who tells her that she is too late, as the two men are now together and Brood is telling Frederic.

CHAPTER XVI—Brood tells Frederic the story of his dead wife and the house master. Yvonne tells Brood he has struck a man sleeping, and that his own heart needs breaking.

CHAPTER XVII—Yvonne goes to Frederic in the jade-room and asks him to go away with her. He refuses. She threats then tempts him. Brood appears through the doorway. Ranjab behind him.

CHAPTER XVIII—Brood shoots at Yvonne and wounds Frederic. Yvonne commands the situation. Brood thinks she is his dead wife, and Ranjab says he sees the dead in her eyes.

CHAPTER XIX—Ranjab takes the blame for the accidental shooting and tells Brood that Yvonne, in whom he saw two women, the good wife and the living one, will save Frederic's life.

CHAPTER XX—Yvonne tells Brood that she is the sister of his dead wife and married him to be revenged on him knowing that her sister was none of his, that Frederic was Henri's son. She intended to induce Frederic to elopement with her and telling him the truth, have Brood to believe that they had driven them.

CHAPTER XXI—Yvonne shows Brood proof of his dead wife's innocence, but confesses the revenge failed. She has learned to love Brood.

CHAPTER XXII—Brood goes to see his wounded son.

CHAPTER XXIII—Frederic [illegible] and [illegible] Brood. The young couple [illegible] successfully [illegible] Brood to his wife, who is to plans to have done in the [illegible].

"Ah, but you have it from her that he loved my mother even when she was in his arms, because, in a way, she represented the love that had never died. Now all that is a thing of the past. She is herself she is not Matilde. He loved Matilde all the time."

"And I'm not so sure of that," said she, sadly. "It isn't the way with men. It may not have been love that he felt for the physical Yvonne, but it wasn't Matilde that he held in his arms. You can't say anyone that, nor can he. Matilde's soul and Yvonne's body are quite two different—"

"Glad you are coming to that!" he exclaimed in exasperation.

"But all this is neither here nor there," she went on, frowning. "The point is this: I want you to promise me tomorrow, for heaven knows I will not, you and I, my mother and my father, will go to St. Stephen's cathedral where your father and mother were married with your little Therese as one of the witnesses. In St. Stephen's we are to be married. She will not be there. She is not asked to come with us. She is barred out. Isn't it the refinement of—cruelty?"

"Cruelty, Lydia? I'd hardly call it that. It's the order of things, or something of the sort. She can't be with fate and Frederic. She's a good loser. She doesn't squeal or cry."

"Squeal!? I hate that word!"

"I hate squealers myself," said he. "But seriously, it knocks me out whenever I think of it. I've hesitated about speaking to you about it. You see, I'm a rather delicate [illegible]

SUPERIOR TO COPAIBA & INJECTIONS
SANTAL CAPSULES MIDY
RELIEVES IN 24 HOURS
No increase in Price.

that. Six weeks ago I was madly infatuated with Yvonne. I don't deny it—and he knows all about it. Gad! I'd give ten years of my life if she were in my stead with us tomorrow. I'd give more than that to see this whole unhappy business pushed upon that new world that's starting off over there. I'm afraid he wouldn't take it well from me if I asked him to include her in the ceremony. It's his affair, you know, not mine. He'd be justified in considering me selfish in the matter. It might seem as if I didn't care a hang for his happiness and feelings and—

"She's his wife, however," said Lydia, with a stubborn gleam of the lips. "She didn't wreck him, and, after all, she's only guilty of—well, she isn't guilty of anything except being a sister of the girl he wrecked."

"I'll have a talk with him if you think best," said he, an eager gleam in his eyes.

"And I with Yvonne," she said quickly. "You see, it's possible she is the one to be persuaded."

"He'll never ask her," said Frederic, after a long period of reflection.

"What is to become of her?" asked Lydia, rather bleakly.

"I suppose she'll go away. It will be the end."

"I—I don't think I could bear it, Freddy," she said, a trace of tears in her voice.

He swallowed hard. Then he cleared his throat briskly. "Of course you've observed that they never see one another alone. They never meet except when someone else is about. He rather resents the high-handed way in which she ordered him to stay away from me until I was safely out of danger. He has spoken of it to me, but, for the life of me I can't tell whether he holds it up against her or not. He says she saved my life. He says she performed a miracle. But he has never uttered a word of thanks or gratitude or appreciation to her. I'm sure of that, for she has told me so. And she is satisfied to go without his thanks. She rather likes him the better for the way he treats the situation. There's no hypocrisy about him. There's no use shamming, Lyddy."

"I see what you mean," she said, with a sigh. "I suppose we just can't understand things."

"You've no idea how beautiful you are today, Lyddy," he said suddenly, and she looked up into his glowing eyes with a smile of ineffable happi-

"I'm Not so Sure of That," Pronounced Lydia.

[illegible] Her face fell a little [illegible] pressed to its [illegible] as he told her, "It's [illegible] about Grace."

"Oh," [illegible] she cried, "it is!"

"They might better [illegible] said that [illegible] young, for that is what it all came to in the analysis. Father Brood found them in the conservatory. He stood, with his hand on his son's shoulder, chatting calmly [illegible] the young lovers. All [illegible] upon the radiant [illegible] he was in no mood for [illegible]. She stood [illegible] gently [illegible] him in this [illegible] steady, steel-[illegible] eyes. His voice, [illegible] of late was [illegible] softer key and there was [illegible] of happiness in its every [illegible]. It was as if he had discovered [illegible] that was distinctly [illegible] and pleasing him. He seemed always to be venturing into [illegible] exploration and [illegible] something that was of more [illegible] value to his [illegible] estate. Every day he was growing richer, happier—and yet [illegible] when it came to self-appreciation. All his life he had [illegible] the motives and designs that [illegible] to self. It had led by a

If you want clean hands-
use
VANCO
ALL GROCERS.

GREAT GOOD

Being Done By Building And Loan Associations — By The Ad Writer Of The Buckeye State Building And Loan Company, Rankin Building, 22 West Gay Street, Columbus, Ohio.

5 They increase the working capital of the country. The small savings of their many customers amount to large sums of money. This money builds homes for the people and gives employment to many workers. Such is the work of The Buckeye. Assets $8,900,000. Five per cent paid on time deposits.

great store of hard things for his old age; they were being wrested from him by this new force that had taken possession of him and he saw how it had invested his powers. He humbled himself very lowly and with an ever-increasing shame. Rich, however, was he in humility, conscience, remorse; on these three treasures he laid the foundation for his new fortune.

He spoke of the morrow without the faintest indication in his manner that it was to bring a crisis in his own affairs. His brow was clear, his eyes sparkling, his serenity undisturbed. If there was a thought in his mind of Yvonne he did not betray it by a single outward manifestation. His interest was centered in the two young people and their immediate future. It would have been easy to believe, as he stood there chatting gaily, that there was no one else in all the world so far as he was concerned. Quite casually he expressed regret that poor old Dawes and Riggs were to be left behind, but of Yvonne not so much as a word.

Lydia was something of a diplomatist. She left father and son after a few minutes, excusing herself on the ground that she wished to have a good long chat with Yvonne. She did not delay her departure, but hurried into the house, having rather adroitly provided Frederic with an opening for an intercession in behalf of his lovely stepmother. Her meaning glance was not wasted on the young man.

He lost no time in following up the advantage. "See here, father, I don't like the idea of leaving Yvonne out in the cold, so to speak. It's—it's pretty darned rough, don't you think? Down in your heart you don't blame her for what she started out to do, and after all she's only human. Whatever happened in the past we—well, it's all in the past. She—"

Brood stopped him with an imperative gesture. "My son, I will try to explain something to you. You may be able to understand things better than I. I fell in love with her once because an influence that was her own overpowered me. There was something of your mother in her. She admits that to be true and I now believe it. Well, that something—whatever it was—is gone. It can never return. She is not the same. Yvonne is Therese. She is not the woman I loved two months ago. She—"

"Nor am I the boy you hated two months ago," argued Frederic. "Isn't there a parallel to be seen there, father? I am your son. She is your wife. You—"

"There never was a time when I really hated you, my son. I tried to—but that is all over. We will not rake up the ashes. As for my wife—well, I have tried to hate her. It is impossible for me to do so. She is a wonderful woman. But you must understand on the other hand that I do not love her. I did when she looked at me with your mother's eyes and spoke to me with your mother's lips. But—she is not the same."

"Give yourself a chance, dad."

"A chance? What do you mean?"

"Just this: You will come to love her for herself if only you will let go of yourself. You are trying to be hard. You—"

Again Brood interrupted. His face had gone very pale and his eyes grew dark with pain.

"You don't know what you are saying, Frederic. Let us discontinue the subject."

"I want you to be happy—I want—"

"I shall be happy. I am happy. Have I to look out at the truth? Are you not my beloved son? Are—"

"And who convinced you of all that, pray? Who is responsible for your present happiness—and mine?"

"I know, I know," exclaimed the father in some agitation.

"You'll regret it all your life if you fail her now, dad. Why, hang it all, you're not an old man. You are less than forty. Your heart hasn't dried up yet. Your blood is still hot. And she is young. She is still a maiden. You know that she is one woman in a million, and—she's yours! She has made you happy—she can make you still happier."

"No! I am not old. I am far younger than I was fifteen years ago. That's what I am afraid of. The youth I really never possessed till now. If I gave way to it now I'd well, I would be like putty in her hands. She could make me laughing at me, trifling with me, leading me to—"

"She wouldn't do that!" exclaimed his son hotly.

"I don't blame you for defending her. It's right that you should. I, too, defend her in a way. You are forgetting the one important condition, however. She has a point of view of her own, my son. She can never reconcile herself to the position you would put her in if I permitted you to persuade me that—

"I can tell you one thing, father, that you ought to know—if you are so blind that you haven't discovered it for yourself. She loves you."

"My son, you are dealing with a power mystery than you can possibly suspect—the secret heart of a woman."

"Well, I'm sure of it, father—I am absolutely sure of it."

Brood shook his head and smiled faintly. "You are very young, my boy."

"What's to become of her? You are leaving her without a thought for her future. You—"

"I fancy she is quite capable of arranging her future. As a matter of fact, she had arranged it pretty definitely before this time happened. Leave it to her, Frederic. It is impossible for me to take her away with us. It is not to be considered. I can't make a travesty of—"

"At any rate," pleaded Frederic, "you can assure her that the world isn't a black place in which she's got to spend—oh, you know what I'm trying to get at!"

Once more the quiet smile flitted across his father's face. "She is not the kind to find the world a black place, my boy. She will not allow it to be black."

"That's why I say she can make yours a good deal brighter for you if you'll only give yourself a chance."

"You speak of giving myself a chance. Why do you put it in that way?"

"Because it's the truth," proclaimed his son. "You've missed a good many things, father, because you never gave yourself a real, honest chance. I—"

"We'd better drop the subject, Frederic," said Brood, an abrupt change in his manner. "There is nothing more to be said. Matters have shaped themselves. We will not attempt to alter them. I cannot reconstruct myself in a day, my boy. And now, let us talk of Lydia. She—"

"All right, but bear this in mind: Lydia loves Yvonne, and she's heartbroken. Now we'll talk about her, if you like."

Lydia had as little success in her rather more tactful interview with Yvonne. The incomprehensible creature, comfortably ensconced in the great library couch, idly blew rings of smoke toward the ceiling and as idly disposed of her future in so far as it applied to the immediate situation.

"Thank you, dear. I am satisfied. Everything has turned out as it should. The wicked enchantress has been foiled and virtue triumphs. Don't be unhappy on my account, Lydia. It will not be easy to say good-by to you and Frederic, but—la, la! What are we to do? Now, please don't speak of it again. Hearts are easily mended. Look at my husband—ai—e! He has had his heart made over from top to bottom—in a rough crucible, it's true, but it's as good as new, you'll admit. In a way, I am made over, too. I am happier than I've ever been in my life. I'm in love with my husband. I'm in love with you and Frederic and I am more than ever in love with myself. So there! Don't feel sorry for me. I shall end my virtuous days in peace, but I shall never sit-by-the-fire, my dear. Tomorrow you will go away, all of you. I shall have the supreme joy of knowing that not one of you will ever forget me or my deeds, good and bad. Who knows! I am still young, you know. Time has the chance to be very kind to me before I die."

That last observation lingered in Lydia's mind. Hours afterward she thought that she had solved its meaning and her heart was sore.

(To Be Continued.)

TEDDY FOR THE BIRDS.

Writes Letter Urging Protection From Economic Standpoint.

New York, Aug. 15.—To aid a membership campaign of the Long Island bird club, which aims to protect the bird life on Long Island, Colonel Roosevelt, president of the club, has written the following letter, copies of which are being widely disributed by the club's secretary.

"I earnestly hope all our fellow citizens at large will endeavor to forward the objects of the bird club. The preservation of the birds is of great economic importance to all of us, and especially to the farmers, because of the [illegible] they make [illegible] the insect [illegible] are the most dangerous [illegible] to the farm. Our aim should be [illegible] first, to put a stop to the [illegible] of [illegible] and social [illegible] which man controls, second, to encourage those birds by [illegible] existence easier for them, that is, to aid against their natural foes."

NEWCOMERSTOWN RT. 3.

Erwin Rehard and wife and son of Adamsville, and Miss Carrie Spangler, of Coshocton route 7, spent Sunday with Mrs. Alfred Rehard Barnes.

Mr. Lang and Daniel Gadd spent Sunday at the home of John Miss Mack Dougherty, son Raymond of Tuscarawas Valley, Miss Daisy Marquis, of Newcomerstown spent Thursday with Mr. and Mrs. James Babcock.

L. Long and sister, Ruth spent Sunday recently with their grandparents, John H. Poland and wife.

Miss Lorena Derr is doing housework for Mrs. James Babcock.

Mrs. Alfred Rehard visited Monday with Mrs. Sarah Daughtery, of Isleta.

Hugh Jones is assisting John Nabb in making hay.

QUOTATIONS ON GRAIN AND HAY MARKET

EDWIN S. LEE, EMPIRE MILL

These prices are paid here for the following:

Wheat, bu., old	$ 1.00
New wheat	1.00
Corn, bu.	.85
Oats, bu.	.50
The following are sold at the prices quoted:	
Flour, eight sack ($4½)	
Bbs.	.85
Oats, bu.	.65
Corn meal, 10-lb. sack	.25
Corn	.95
Bran	1.40
Screenings, cwt.	1.40
Middlings	1.60
Cracked corn, cwt.	$1.90
Chop, corn and oats, cwt.	$1.90
Unbolted meal cwt.	1.90
Oil Meal, cwt	2.00
Mixed grain, cwt.	$2.10

Program for Grange Meet

All members of Clark Grange are urgently requested to be present at the next regular meeting Friday night, August 20, for the transaction of important business. The following program will be rendered and a class of candidates will be given the 3rd and 4th degrees.

Song, by Grange choir.
Roll call, "A Harvest Incident"
Music, Male quartet.
"Preparation and Seeding of Wheat Ground," Oscar Guthrie.
General discussion by all present.
Music, The Elliott's.
Discussion, Disposal of Farm Manures; How, When and Where, led by H. E. Uhl.
What Makes the Farm and the Fireside the Home, Mrs. R. C. Dougan.
Music, Male quartet.
Discussion for Sisters, The Picnic Dinner, led by Mrs. R. O. Finley.
Parliamentary drill, by Master
Menu Committee, Mrs. Oscar Guthrie, Mrs. G. W. Palmer and Mrs. A. A. Aultman.
Closing song, by Grange.

Program For Grange Meet

The following is the program for the Walhonding grange picnic to be held Aug. 21:

Piano duet, Beatrice and Priscilla Greer.
Monologue, Tena Heffelfinger.
Vocal duet, Lois and Helen Knowles.
Recitation, Hazel Rees.
German solo, Effie Rahm.
Recitation, Herald Scott.
Song, Charles Greer.
Poem, Doris Rodehaver.
Vocal solo, Frances Fry.
Piano duet, Mary and Mervin Fry.
Recitation, Hazel Rodehaver.
Piano duet, Rossie and Sylvia Kirch.

Program For Grange Meet

The following is the program for the Walhonding Grange meeting August 26:

Song, Grange.
Reading, Mrs. Lapp
Recitation, Beatrice Scott
Piano Solo, Jackson Williams.
Discussion, "Good Meadows and How to have them," C. S. Kirch and Mr. Fischer.
Recitation, Zella Baker.
Paper, Barton Williams.
Vocal solo, Frank Fry.

Big auto races Thursday, Aug. 19, Fair Grounds at 2:00. See the dare-devil drivers.

Pythians at Pittsburgh.

Pittsburgh, Aug. 15.—Members of the uniformed rank, Knights of Pythias from Ohio, West Virginia and Pennsylvania, are here attending the first annual encampment. Tents are pitched at Camp Schenley, opposite Schenley park, and everything has been done to provide comfort for the 1,200 members of the uniformed rank. Brigadier General Richards is commanding officer during the encampment. The annual convention of the order, which will be held in conjunction with the encampment, will open Tuesday.

DAILY MARKET REPORTS

CHICAGO LIVESTOCK.

Cattle.

Receipts 200 head.
Market steady.

Native steers	$6.10@10.25
Cows and heifers	3.10@9.10
Calves	8.00@11.65

Hogs.

Receipts 12,000 head.
Market slow.

Light	$7.00@7.75
Mixed	6.30@7.65
Heavy	6.10@7.10
Rough	6.10@6.30
Pigs	6.90@7.90

Sheep And Lambs

Receipts 2,000 head.
Market steady.

Sheep	$5.90@6.65
Lambs	6.75@8.95

PITTSBURG LIVESTOCK

Cattle.

Receipts light.
Market steady.

Prime steers	$9.50@9.70
Choice steers	9.25@9.50
Good heifers	8.00@8.50
Choice cows	6.50@7.00
Butchers bulls	6.50@7.75
Calves	$12.00

Hogs.

Receipts 1500 head.
Market steady.

Heavies	7.25@7.50
Yorkers	8.10@8.15
Pigs	7.50@8.00

Sheep And Lambs.

Receipts 300 head.
Market steady.

Top sheep	$6.75
Top lambs	9.00

CLEVELAND LIVESTOCK

Cattle.

Receipts 500 head.
Market lower.

Choice steers	$8.25@9.00
Heifers	6.50@7.50
Bulls	6.00@6.75
Cows	5.75@6.50
Calves	10.10@11.50

Hogs.

Receipts 1500 head.
Market lower.

Mediums	$7.00
Light Yorkers	7.85
Yorkers	7.70
Pigs	7.85
Roughs	5.75
Stags	5.00

Sheep and Lambs.

Receipts 500 head.
Market steady.

Spring lambs	$8.50@9.00
Fair to good	6.50@7.50
Choice wethers	5.50@6.00

ELGIN BUTTER

Elgin, Ills., Aug. 14.—Butter—Market steady at 24½c.

TOLEDO GRAIN

Toledo, Ohio, Aug. 14.—Wheat—Cash $1.14; Sept. $1.11¾; Dec. $1.12¼.

Corn—Cash 82½c; Sept. 79c; Dec. 65⅞c.

Oats—Cash, new 56; old 47@49c; Sept. 42½c; Dec. 42¾c.

Rye—No. 2, $1.

Cloverseed—Prime, cash $8.70; Oct. $8.97½; Dec. $8.92½.

Alsike—Prime, cash $9.10; Sept. $9.15; Oct. $9.20.

Timothy—Prime, cash $1.00; Sept. $3.02; Oct. $2.87½.

BOSTON WOOL

Boston, Mass., Aug. 14.—The Commercial Bulletin says of the wool market:

"There has been more business done in the wool trade this week, especially in domestic territory woods, which have sold graded and in the original sacks at full recent quotations. Foreign wools also have been in steady request at firm prices. The situation in the west is very strong, but not materially changed, most sections being well cleaned up. Yorkshire reliable advices show an easier market in Bradford for tops."

Ohio and Pennsylvania Fleeces—Delaine washed 34@35c; XX 32c; half blood combing 35@36c; three eighths blood combing 38@3[illegible]c; delaine unwashed 30c; fine unwashed 26@27 1-2c. Michigan and New York Fleeces—Fine unwashed 25c; delaines unwashed 26@27c; half blood unwashed 32@33c; three eighths blood unwashed 37@38c. Wisconsin and Missouri—Half blood 36@37c; three eighths blood 36@37c; half blood 31@32c. Kentucky and Similar—Half blood unwashed 35c; three eighths blood unwashed 38 1-2@39c. Scoured Basis—Texas: Fine 12 months 68@69c; fine 8 months 60@63. California: Northern 65@67c; middle county 62@63c. Southern 56@58c. Oregon: Eastern staple No. 1 71@72c; Eastern clothing 67@68c; valley No. 1 59@62c. Territory: Fine staples 72@74c; fine medium staple 68@70c; fine clothing 67@70c; fine medium clothing 65c; half blood combing 70@71c; three eighths combing 67@69c. Pulled Wool—Extra 68@70c; AA 66@67c; fine A 65@66c; A supers 63@65c.

Auto races, Fair Grounds Thursday, Aug. 19, at 2:00 p. m. No dust as track will be sprinkled.

POULTRY AND SEEDS.

Corrected by Chas. E. Lorenz wholesale and retail dealer in poultry, seeds, wool, etc., Second street.

Paying Prices.

Broilers	.15
Chickens	11c.
Ducks, (colored)	10c
Ducks, (white)	11c
Turkey	.12c.
Geese	10c
Broilers	.20

Retail Prices

Chickens	14c.
Geese	13c.
Turkeys	.15c.

SEEDS.

Medium clover	$9.00
Mammoth clover	$9.00
Sweet clover	$6.50
Alsike	$10.00
Alfalfa	$10.00@$11.00
Timothy	$3.50
German Millet	$1.85
Blue grass	$1.40
Spring vetch	$3.75
Cane seed	$1.35
Soy Beans (yellow)	$2.50

Coshocton Produce.

Reamer's Cash Store is paying these prices for the following:

Butter	.20
Eggs	.20
New potatoes	.50
Lard	10

Grocers are selling as follows:

Butter	.25
Creamery butter	.30
Eggs	.24
Sugar, 25 lb. sack	1.60
Cabbage, lb.	.01½
Lard, lb	.12½
New Potatoes	.65

COSHOCTON HAY AND SEED

A. H. Thomson & Son

These prices are paid for the following:

Hay (loose), ton	$15.00
Hay (baled), ton	15.00
Straw (baled), ton	7.00
The following are sold at the prices quoted:	
Oil Meal	$ 1.80

CLEVELAND PRODUCE

Butter.

Creamery, extra	28@28¼
Fancy dairy	23½@25

Eggs.

Fresh gathered	23
Seconds	16

Cheese.

American whole milk	17@17½
Swiss, fancy	21c.

COSHOCTON LIVE STOCK.

Corrected by Coshocton Provision Company.

Prime heavy	$6.90@7.00
Heavy mixed	$7.00@7.15
Heavy Yorkers	$7.20@7.30
Light Yorkers	$7.10@7.20
Good roughs	$5.50@6.00
Stags	$4.50@5.00
Veal Calves	$7.00@7.50

ASSAILS COMMISSION.

Mouthpiece of Railroads Dislikes Decision in Anthracite Case.

Washington, Aug. 15.—L. F. Loree, president of the Delaware and Hudson railroad, gave out a statement here assailing the interstate commerce commission on account of its decision reducing the freight rates on anthracite coal and depriving the hard coal roads of about $8,000,000 a year in revenue. Mr. Loree's statement was accepted here as representing the formal views of all the railroads involved in the decision.

While Mr. Loree sharply criticises the commission for the way in which it handled the hearing of the anthracite rates, the most interesting feature of his statement is the suggestion that the loss in revenue will not be restricted to the anthracite carriers immediately involved, but will extend to all other eastern railroads, and that the total reduction may exceed the total relief which the railroads of the trunk line territory received through the recent increases granted in the 5 per cent rate case.

Beer Kegs Save Dakota Grain Crop.

St. Paul, Minn., Aug. 15.—The beer kegs of South Dakota are helping to save the grain crop. With wheat ripening at a rapid rate the farmers found that the rains had left the fields so soft they could not use their binders. Then someone remembered a beer keg he had seen in front of the village bar. He took it to the blacksmith shop, had holes bored in each end and trough these holes he thrust a bar of iron to serve as axle. Then he placed the caterpillar wheel under the binder back of the big wheel, the weight was thus so shifted from the wheels to the keg, and the binder was able to move across the soft ground.

NEWSPAPER ARCHIVE®
NEWSPAPER ARCHIVE®